THE DAILY NEWS HAS THE LARGEST ACTUAL PAID CIRCULATION OF ANY DAILY NEWSPAPER PUBLISHED IN DAYTONA
OUR CIRCULATION BOOKS ARE OPEN TO ANY ADVERTISER OR PROSPECTIVE ADVERTISER.

MAISON BLANC
NEW YORK—LONDON—PARIS
The only French Dry Cleaners and Dyers in Daytona.
SPECIAL—Imported Evening Gowns and Dancing Frocks.
21 Magnolia. Phone 239 Green.

THE DAYTONA DAILY NEWS

GREAT BARGAIN.
Eight rooms and bath; modern; furnished; furnace-heated, etc.; garage; excellent grove in rear; lot about 90x270x300. Price, $8,000.00. South Ridgewood avenue.
Nicholas Y. Boris, Agt.
Phone 37 red. 109 S. Beach Street

TWELFTH SEASON—NO. 47. DAYTONA, FLORIDA, FRIDAY, FEBRUARY 18, 1916. 15 Cents a Week, Delivered

BE PHOTOGRAPHED THIS YEAR ON
Your Birthday
COURSEN

The Quality Store
Make Our Store Your Store
Reference Everybody
D. H. Byrne & Co.
JEWELERS

Painting Decorating
SIGNS
W. H. WRIGHT
32 S. First St. Phone 217 green

J. P. LEITNER
Successor to Dufott
Merchant Tailor and Dry Cleaner
Phone 111 green 30 S. Beach St.

Dr. BOMANNON'S HOSPITAL and SANITARIUM
First Avenue, Daytona, Fla.
26 large airy rooms, newly furnished and well lighted throughout, with 12 hospital convalescents. Thoroughly equipped operating room on second floor. For terms address
Phone 111 C. C. BOMANNON, M.D.

Complete Line of Jewelry and Souvenirs at
WALLACE'S
Reference, Everybody.

HANS SCHMIDT, UNFROCKED PRIEST,
IN EXPIATION OF THE MURDER OF ANNA AUMULLER
DIES IN ELECTRIC CHAIR AT SING SING

"I SEND A HEARTY GOOD-BYE TO MY MOTHER" WERE LAST WORDS; DECLARED ONE OF BRAVEST MEN EVER EXECUTED.

(By International News Service.)

SING SING PRISON, Ossining, N. Y., Feb. 18 (Special to the Daytona Daily News).—Hans Schmidt, the renegade, unfrocked Catholic priest who murdered Anna Aumuller, died in the electric chair at 5:45 o'clock (Eastern time) this morning. He spent his last hours in the death house awaiting his fate quietly with a calm reserve that surprised prison officials.

His last words were: "I send a hearty good-bye to my mother. My last thoughts are of her." He forgave all who had offended him and asked forgiveness for himself.

The former priest went to his death unwept and unmourned. Relatives attended the first trial, but returned to Germany before the second trial. The sole companion of Schmidt during his last hours on earth was the prison chaplain. Officials state when the donned the black suit and mask and entered the electric chair, he was the bravest man in the room. Three shocks were necessary before he was pronounced dead.

The former priest went to his death unwept and unmourned. Relatives came here for the first trial but returned to Germany before the second trial. The only companion of Schmidt in his last night's watch was the prison chaplain who prayed and pleaded with the doomed man to be calm. The last few minutes of Schmidt on earth was pitiful so complete was his collapse. During the last few days he has threatened suicide and a special guard was placed over him to prevent the carrying out of his threat.

The crime for which the former priest was sentenced to die was one of the most cruel and revolting ever committed in New York. The victim was

"IF IT'S COURTESY"
And a good grade of goods, we are on the job.
GRUBER-MORRIS HARDWARE CO.

ARMOR QUESTION NOW BEFORE THE DEMOCRATS

(By International News Service.)

WASHINGTON, Feb. 18.—Advocates of the ownership by the government of all armor-plate plants will attempt to bind the Democrats of the house to support the measure. It is stated a caucus will be had next week for this purpose.

Sentiment in favor of the bill has increased to such an extent since Penrose informed his colleagues the armor-plate manufacturers would increase the price of their products $200 per ton if the United States plants were erected, that its passage now seems a certainty.

devoted to her abandoned and unfortunate personage and trained him to life and, believing, in her simplicity, that he had in some mysterious way hallowed their relations and made their union acceptable before God.

It was on September 5, 1915, that the upper part of the girl's body was found floating in the Hudson river, off Wood-cliff, N. J., opposite Manhattan.

In ten days, by a remarkable piece of detective work, Police Inspector Faurot and his assistants had solved the apparently baffling mystery.

Faurot identified the body through

(Continued on Page Eleven.)

UNITED STATES FACES WAR CRISIS;
IMPOSSIBLE TO SUBMIT TO TEUTONIC POLICY;
MAY BE DRAWN INTO THE CONFLICT

TORPEDOING OF ARMED MERCHANTMEN "REVOLTING TO EVERY INSTINCT OF HUMANITY, LAW AND JUSTICE."

(By International News Service.)

WASHINGTON, Feb. 18.—A solemn warning that the United States may be drawn into the present European war if the government approves the new submarine policy of Germany, was sounded on the floor of the senate today.

Senator Lodge, of Massachusetts, declared in no uncertain terms: "Germany's intention to torpedo armed merchantmen after March first is revolting to every instinct of humanity, law and justice." It is understood the acceptance of the Teutonic viewpoint by the United States would be considered as an unneutral act and place this country squarely on the side of Germany as her active ally.

Senator Lodge is the ranking Republican member of the foreign relations committee. He further stated, "the administration must stand firm in its determination to uphold the right of merchantmen to arm hemselves for defensive purposes.

It is understood that Germany may attempt to force the hand of the United States by torpedoing merchantmen with American passengers aboard, before any definite agreement is reached between the two countries.

Officials regard the supposition as rather improbable, but are giving it much thought. The matter can hardly be settled before March first and anxiety among administration circles is rapidly growing. There is no indication that Great Britain does not expect to stand firmly by her intention of keeping all merchant vessels armed.

The ensuing deadlock brings to a head the gravest crisis yet faced by the United States since the great struggle began. Unless some unexpected development appears to clarify the trouble, Washington fears drastic complications.

Let Us Do Your Washing
Telephone the Clarendon Laundry, No. 368. We will call and deliver your work. High grade service.

WELL KNOWN BLIND SINGER AGAIN HERE

C. B. Bakody, the blind singer, of Washington, Pa., who has been visiting here in the winter season, principally at the F. E. C. railway passenger depot, for several years past, was among the arrivals Thursday afternoon. Mr. Bakody always has with him a small boy who sees to his needs and takes up collections when he is singing.

Every day is summer in Daytona.

THE QUALITY SHOP

For The Woman Who Cares
160 SOUTH BEACH STREET

HOLIDAY NOTICE

Tuesday, February 22d, Washington's Birthday, being a LEGAL HOLIDAY in the State of Florida, this Bank will be closed.

MERCHANTS BANK, DAYTONA, FLA.
Resources Over $1,500,000

FIELDS GUESTS OF R. H. EDMONDS' FAMILY

Mr. and Mrs. I. S. Field, of Baltimore, Md., arrived in Daytona Thursday and are guests of Mr. and Mrs. Richard H. Edmonds, 125 South Ridgewood avenue, for a period of a week or ten days. Mr. Field is Mrs. Edmonds' brother, and associated with Mr. Edmonds, being secretary of the Manufacturers' Record Publishing Company of Baltimore, of which Mr. Edmonds is president, as he is also editor of the Manufacturers' Record.

Every winter day is summer in Daytona.

Hankins says:
New COLUMBIA RECORDS will be on sale on the twentieth. Don't fail to come in and let us demonstrate what a wonderful lot they are.
Hankins Drug Co.
THREE STORES

THE DAILY NEWS HAS THE LARGEST ACTUAL PAID CIRCULATION OF ANY DAILY NEWSPAPER PUBLISHED IN DAYTONA
OUR CIRCULATION BOOKS ARE OPEN TO ANY ADVERTISER OR PROSPECTIVE ADVERTISER.

MAISON BLANC
NEW YORK—LONDON—PARIS
The only French Dry Cleaners and Dyers in Daytona.
SPECIAL—Imported Evening Gowns and Dancing Frocks.
21 Magnolia. Phone 239 Green.

DAILY NEWS
THE DAYTONA

GREAT BARGAIN.
Eight rooms and bath; modern; furnished; furnace-heated, etc.; garage; excellent grove in rear; lot about 90x370x300. Price, $8,000.00. South Ridgewood avenue.
Nicholas Y. Boris, Agt.
Phone 37 red. 180 S. Beach Street

TWELFT HSEASON—NO. 67. DAYTONA, FLORIDA, FRIDAY, FEBRUARY 18, 1916. 15 Cents a Week, Delivered

BE PHOTOGRAPHED THIS YEAR ON
Your Birthday
COURSEN

The Quality Store
Make Our Store Your Store
Reference Everybody
L. H. Rowe & Co.
JEWELERS
DAYTONA, FLORIDA

Painting Decorating
SIGNS
W. H. WRIGHT
32 S. First St. Phone 217 green

J. P. LEITNER
Successor to Burnett
Merchant Tailor and Dry Cleaner
Phone 111 green 30 S. Beach St.

Dr. BOHANNON'S HOSPITAL and SANITARIUM
First Avenue, Daytona, Fla.
26 large airy rooms, newly furnished and fitted throughout with all hospital conveniences. Thoroughly equipped operating room on second floor. For terms address
Phone 181 C. C. BOHANNON, M.D.

Complete Line of Jewelry and Souvenirs at
WALLACE'S
Reference, Everybody.

HANS SCHMIDT, UNFROCKED PRIEST,
IN EXPIATION OF THE MURDER OF ANNA AUMULLER
DIES IN ELECTRIC CHAIR AT SING SING

"I SEND A HEARTY GOOD-BYE TO MY MOTHER" WERE LAST WORDS; DECLARED ONE OF BRAVEST MEN EVER EXECUTED.

(By International News Service.)

SING SING PRISON, Ossining, N. Y., Feb. 18 (Special to the Daytona Daily News).—Hans Schmidt, the renegade, unfrocked Catholic priest who murdered Anna Aumuller, died in the electric chair at 5:45 o'clock (Eastern time) this morning. He spent his last hours in the death house awaiting his fate quietly with a calm reserve that surprised prison officials.

His last words were: "I send a hearty good-bye to my mother. My last thoughts are of her." He forgave all who had offended him and asked forgiveness for himself.

The former priest went to his death unwept and unmourned. Relatives attended the first trial, but returned to Germany before the second trial. The sole companion of Schmidt during his last hours on earth was the prison chaplain. Officials state when the donned the black suit and mask and entered the electric chair, he was the bravest man in the room. Three shocks were necessary before he was pronounced dead.

The former priest went to his death unwept and unmourned. Relatives came here for the first trial but returned to Germany before the second trial. The only companion of Schmidt in his last night's watch was the prison chaplain who prayed and pleaded with the doomed man to be calm. The last few minutes of Schmidt on earth was pitiful so complete was his collapse. During the last few days he has threatened suicide and a special guard was placed over him to prevent the carrying out of his threat.

The crime for which the former priest was sentenced to die was one of the most cruel and revolting ever committed in New York. The victim was devoted to her abandoned and unprincipled paramour and trusted him to the end, believing, in her simplicity, that he had in some mysterious way hallowed their relations and made their union acceptable before God.

It was on September 5, 1913, that the upper part of the girl's body was found floating in the Hudson river, off Woodcliff, N. J., opposite Manhattan.

In ten days, by a remarkable piece of detective work, Police Inspector Faurot and his assistants had solved the apparently baffling mystery.

Faurot indentified the body through

(Continued on Page Eleven.)

"IF IT'S COURTESY"
And a good grade of goods, we are on the job.
GRUBER-MORRIS HARDWARE CO.

ARMOR QUESTION NOW BEFORE THE DEMOCRATS

(By International News Service.)

WASHINGTON, Fbe. 18.—Advocates of the ownership by the government of all armor-plate plants will attempt to bind the Democrats of the house to support the measure. It is stated a caucus will be had next week for this purpose.

Sentiment in favor of the bill has increased to such an extent since Penrose informed his colleagues the armor-plate manufacturers would increase the price of their products $200 per ton if the United States plants were erected, that its passage now seems a certainty.

UNITED STATES FACES WAR CRISIS;
IMPOSSIBLE TO SUBMIT TO TEUTONIC POLICY;
MAY BE DRAWN INTO THE CONFLICT

TORPEDOING OF ARMED MERCHANTMEN "REVOLTING TO EVERY INSTINCT OF HUMANITY, LAW AND JUSTICE."

(By International News Service.)

WASHINGTON, Feb. 18.—A solemn warning that the United States may be drawn into the present European war if the government approves the new submarine policy of Germany, was sounded on the floor of the senate today.

Senator Lodge, of Massachusetts, declared in no uncertain terms: "Germany's intention to torpedo armed merchantmen after March first is revolting to every instinct of humanity, law and justice." It is understood the acceptance of the Teutonic viewpoint by the United States would be considered as an unneutral act and place this country squarely on the side of Germany as her active ally.

Senator Lodge is the ranking Republican member of the foreign relations committee. He further stated, "the administration must stand firm in its determination to uphold the right of merchantmen to arm hemselves for defensive purposes.

It is understood that Germany may attempt to force the hand of the United States by torpedoing merchantmen with American passengers aboard, before any defiinte agreement is reached between the two countries.

Officials regard the supposition as rather improbable, but are giving it much thought. The matter can hardly be settled before March first and anxiety among administration circles is rapidly growing. There is no indication that Great Britain does not expect to stand firmly by her intention of keeping all merchant vessels armed.

The ensuing deadlock brings to a head the gravest crisis yet faced by the United States since the great struggle began. Unless some unexpected development appears to clarify the trouble, Washington fears drastic complications.

Let Us Do Your Washing
Telephone the Clarendon Laundry, No. 368. We will call and deliver your work. High grade service.

WELL KNOWN BLIND SINGER AGAIN HERE

C. B. Bakody, the blind singer, of Washington, Pa., who has been singing here in the winter season, principally at the F. E. C. railway passenger depot, for several years past, was among the arrivals Thursday afternoon. Mr. Bakody always has with him a small boy who sees to his needs and takes up collections when he is singing.

Every day is summer in Daytona.

THE QUALITY SHOP

For The Woman Who Cares
150 SOUTH BEACH STREET

HOLIDAY NOTICE
Tuesday, February 22d, Washington's Birthday, being a LEGAL HOLIDAY in the State of Florida, this Bank will be closed.
MERCHANTS BANK, DAYTONA, FLA.
Resources Over $1,500,000

FIELDS GUESTS OF R. H. EDMONDS' FAMILY

Mr. and Mrs. I. S. Field, of Baltimore, Md., arrived in Daytona Thursday and are guests of Mr. and Mrs. Richard H. Edmonds, 125 South Ridgewood avenue, for a period of a week or ten days. Mr. Field is Mrs. Edmonds' brother, and associated with Mr. Edmonds, being secretary of the Manufacturers' Record Publishing Company of Baltimore, of which Mr. Edmonds is president, as he is also editor of the Manufacturers' Record.

Every winter day is summer in Daytona.

Hankins says:
New COLUMBIA RECORDS will be on sale on the twentieth. Don't fail to come in and let us demonstrate what a wonderful lot they are.
Hankins Drug Co.
THREE STORES

THE HONEST ARTISAN FINDS A REWARD FOR WORK WELL DONE BEYOND THE MEASURE OF ANY WAGE INDUCEMENT.

JACOB ESPEDAHL

ARCHITECT and BUILDER

Office and Shop
Magnolia Ave. and First St.

DAYTONA NOVELTY WORKS

Window Frames
Inside Trim
Mouldings

GENERAL MILL WORK

Phone 70 Red

Dillingham & Son

DAYTONA SHEET METAL WORKS

J. F. Llewellyn, Proprietor

Cornice Work, Skylights
Furnace Work, Tile and
Metal Roofing. Repair
Work Neatly Done.

Phone 77 Black

DAYTONA, FLORIDA

L. Z. BURDICK

Contractor and Builder

COTTAGES A SPECIALTY

Seabreeze, Fla. Phone 206-blue

R. S. MALEY

HARDWARE
SASH, DOORS
AND BLINDS

PHONE 63

BOND LUMBER CO.

Manufacturers of

ROUGH AND DRESSED PINE AND CYPRESS LUMBER LATHS, SHINGLES, FLOORING, CEILING, BRICK, NEPONSET SHINGLES, LIME AND CEMENT IN STOCK.

Office and Yards: East Coast Ry and Orange Ave.

Phone 303

R. J. MALBY, Owner and Mgr.

A. B. MOORE

Practical Sanitary
Plumbing

West End Central Bridge

Phone 50 green

THOMAS WETHERELL

PAINTER and PAPERHANGER

Work done by day or contract

P. O. Box 128, Daytona, Fla.

PANEL-FACE

ROCKFACE AND SMOOTH BLOCKS

We also have a rough-face block, suitable for applying stucco on. This makes a foundation better than either metal or wood lath, as dampness or expansion does not affect it.

Your orders, whether large or small, promptly filled.

Phone 154 red, or see

A. VAN DE VORD

THE CEMENT MAN

DAYTONA BEACH.

W. S. EDWARDS H. U. WHIPPLE

MAGNOLIA NOVELTY WORKS

CONTRACTORS AND BUILDERS

Window and Door Frames, Screens, Mission Furniture, Lawn Seats
Headquarters for almost everything made out of wood.

MAGNOLIA AVENUE NEAR PASSENGER STATION

D. F. FUQUAY

Architect and
Builder

DAYTONA BEACH
PHONE 172 BLACK
I Invite Consultation in Regard
to Your Prospective Building

MODEL B. SANITARY SEPTIC TANK

SOLVES YOUR SEWERAGE PROBLEM

PERFECTLY SANITARY PERMANENTLY DURABLE

Prevents overflowing. Requires no cleaning. Bacteria destroys the solids and the purified water filters through specially devised perforations and filter bed into the surrounding soil. A simple scientific device which permanently solves the sewerage problem for the town residences, country homes, hotels, hospitals and other large buildings. Ten years in use in several states guarantees its efficiency. For further information and descriptive folder address the

INTERNATIONAL SANITARY CESSPOOL CO. Inc.

ARCADE BUILDING DAYTONA, FLORIDA

Full size Model on Exhibition in our office

H. F. THOMPSON

ELECTRICIAN

PHONE TWO-TWO-TWO

Cook with Gas

Motto of the Modern Home

Daytona Public
Service Co.

11 Magnolia Ave. Phone 120-Green

Gruber-Morris
Hardware Co.

—NOTHING BUT—

Hardware

A LINE OF COMPLETENESS

S. H. GOVE

ARCHITECT and BUILDER

Registered Architect

Orange Island Park
Daytona, Fla. Phone 89

LET US DO YOUR

ELECTRICAL
WORK

DAYTONA
ELECTRIC CO.

Near Postoffice

PHONE 230

STAPLES
&
CUTTEN

PLUMBING
and HEATING

PHONE 217 RED

HERMAN SCHRAGG

Painter and
Decorater

ESTIMATES
CHEERFULLY
FURNISHED

P. O. Box 395 Daytona, Fla.

CHAS K. BARNHART CONTRACTING CO., Inc.

ALL KINDS OF REENFORCED CONCRETE and MASONRY WORK

Magnolia Ave., Opp. F. E. C. depot

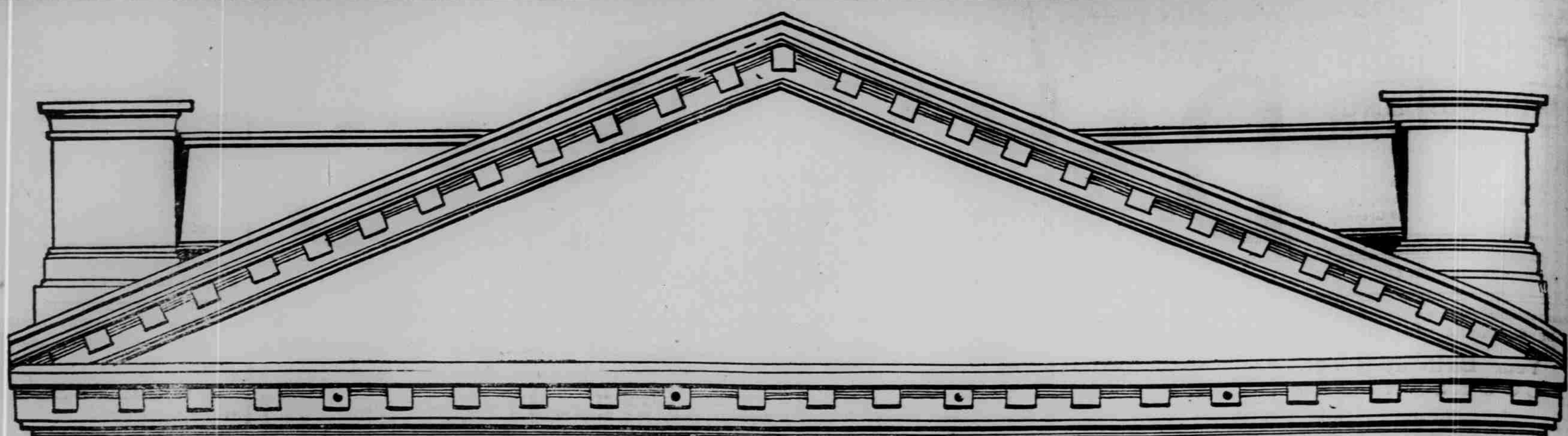

THE HONEST ARTISAN FINDS A REWARD FOR WORK WELL DONE BEYOND THE MEASURE OF ANY WAGE INDUCEMENT.

JACOB ESPEDAHL

ARCHITECT and BUILDER

Office and Shop
Magnolia Ave. and First St.

PANEL-FACE

ROCKFACE AND SMOOTH BLOCKS

We also have a rough-face block, suitable for applying stucco on. This makes a foundation better than either metal or wood lath, as dampness or expansion does not affect it.

Your orders, whether large or small, promptly filled.

Phone 154 red, or see

A. VAN DE VORD
THE CEMENT MAN
DAYTONA BEACH.

H. F. THOMPSON

ELECTRICIAN

PHONE TWO-TWO-TWO

DAYTONA NOVELTY WORKS

Window Frames
Inside Trim
Mouldings

GENERAL MILL WORK

Phone 70 Red

Dillingham & Son

Cook with Gas

Motto of the Modern Home

Daytona Public Service Co.

11 Magnolia Ave. Phone 120-Green

DAYTONA SHEET METAL WORKS

J. F. Llewellyn, Proprietor

Cornice Work, Skylights Furnace Work, Tile and Metal Roofing. Repair Work Neatly Done.

Phone 77 Black
DAYTONA, FLORIDA

W. S. EDWARDS H. U. WHIPPLE

MAGNOLIA NOVELTY WORKS
CONTRACTORS AND BUILDERS

Window and Door Frames, Screens, Mission Furniture, Lawn Seats. Headquarters for almost everything made out of wood.

MAGNOLIA AVENUE NEAR PASSENGER STATION

Gruber-Morris Hardware Co.

—NOTHING BUT—

Hardware

A LINE OF COMPLETENESS

L. Z. BURDICK

Contractor and Builder
COTTAGES A SPECIALTY

Seabreeze, Fla. Phone 206-blue

S. H. GOVE

ARCHITECT and BUILDER
Registered Architect
Orange Island Park
Daytona, Fla Phone 89

R. S. MALEY

HARDWARE
SASH, DOORS AND BLINDS

PHONE 63

D. F. FUQUAY

Architect and Builder

DAYTONA BEACH
PHONE 172 BLACK
I Invite Consultation in Regard to Your Prospective Building

LET US DO YOUR

ELECTRICAL WORK

DAYTONA ELECTRIC CO.

Near Postoffice
PHONE 230

BOND LUMBER CO.

Manufacturers of

ROUGH AND DRESSED PINE AND CYPRESS LUMBER LATHS, SHINGLES, FLOORING, CEILING, BRICK, NEPONSET SHINGLES, LIME AND CEMENT IN STOCK.

Office and Yards: East Coast Ry. and Orange Ave.

Phone 303
R. J. MALBY, Owner and Mgr.

STAPLES & CUTTEN

PLUMBING and HEATING

PHONE 217 RED

THOMAS WETHERELL

PAINTER and PAPERHANGER

Work done by day or contract

P. O. Box 126, Daytona, Fla.

A. B. MOORE

Practical Sanitary Plumbing

West End Central Bridge

Phone 50 green

MODEL B. SANITARY SEPTIC TANK

SOLVES YOUR SEWERAGE PROBLEM

PERFECTLY SANITARY PERMANENTLY DURABLE

Prevents overflowing. Requires no cleaning. Bacteria destroys the solids and the purified water filters through specially devised perforations and filter bed into the surrounding soil. A simple scientific device which permanently solves the sewerage problem for the town residences, country homes, hotels, hospitals and other large buildings. Ten years in use in several states guarantees its efficiency. For further information and descriptive folder address the

INTERNATIONAL SANITARY CESSPOOL CO. Inc.
ARCADE BUILDING DAYTONA, FLORIDA

Full size Model on Exhibition in our office

HERMAN SCHRAGG

Painter and Decorater

ESTIMATES CHEERFULLY FURNISHED

P. O. Box 395 Daytona, Fla.

CHAS K. BARNHART CONTRACTING CO., Inc.

ALL KINDS OF REENFORCED CONCRETE and MASONRY WORK

Magnolia Ave., Opp. F. E. C. depot

Hard Shell Streets All Over Our Property

YOU CAN DRIVE YOUR AUTO ANYWHERE AT

WILBUR BY-THE-SEA

The Beauty Spot On the Halifax Peninsula
Greatest Bargains in Florida

If You Are On Florida Earth Own a Slice of It

Seeing Is Believing — A Look Means a Lot

$999, INCLUDING LOT.	$1,199, INCLUDING LOT.	$1,299, INCLUDING LOT.
5-ROOM BUNGALOW. MODERN IMPROVEMENTS. TASTEFULLY FURNISHED.	6-ROOM BUNGALOW. ALL MODERN IMPROVEMENTS. TASTEFULLY FURNISHED.	7-ROOM BUNGALOW. ALL MODERN IMPROVEMENTS. TASTEFULLY FURNISHED.

WILBUR BY-THE-SEA IS LOCATED ON THE HALIFAX PENINSULA ABOUT SEVEN MILES SOUTH OF DAYTONA BETWEEN PORT ORANGE BRIDGE AND THE INLET.

Five Miles Frontage on the Ocean, Four Miles Frontage on the Halifax River, and only 800 Feet from Ocean to River—All High and Dry Land, Right in the Heart of the Fishing Grounds. Boating, Bathing, Fine Fishing, Croquet Grounds, Clock Golf.

Bungalow Sites on River or Ocean

PRICES $150 AND UPWARDS. SOLD FOR CASH OR EASY TERMS AT PRIVATE SALE. HOUSES FOR SALE, FOR RENT OR BUILT TO ORDER.

MEALS SERVED AT ALL HOURS AT THE TORONITA RESTAURANT.

Auto 'Bus makes daily trips between Daytona and Wilbur, leaving from Daytona Office, 234 South Beach Street.

THE REASON WE OFFER MORE VALUE FOR LESS MONEY THAN ALL OTHERS IS: WE ARE OWNERS, NOT AGENTS.

BOSTON OFFICE: 89 STATE STREET. — **WILBUR LAND COMPANY** — DAYTONA OFFICE: 234 SO. BEACH ST.

Amusements

A-724

"THE ETERNAL CITY" AT NEW DAYTONA THEATRE

A mammoth, elaborate photo-production of Hall Caine's immortal novel and play, "The Eternal City," with Pauline Frederick, produced amid the grandeur and beauty of modern Rome, under the direction of Edwin S. Porter and Hugh Ford. This amazing photo-spectacle marks a new era in dramatic picturization. For the first time in the history of motion pictures the Vatican Gardens, the Coliseum, St. Peter's, the Castle of St. Angelo's, and many other historic and impressive spots in the Imperial City have been used as settings for a screen production. No summary of bare facts can adequately describe the astounding power and charm of the subject. The pictorial version of Hall Caine's thrilling romance presents the stirring incidents and climaxes, the nobility and tragedy, the elements of love and betrayal and the beautiful ideals and humanities of the original plot, with a wider range, in truer colors and with bolder strokes than were possible in the novel or play, and will therefore render the inspiring story its greatest measure of immortality.

This wonderful film production, in eight reels, will be shown at the New Daytona theater today and tomorrow, February 18th and 19th. There will be an afternoon and evening performance beginning at 3 and 8 p. m. respectively.

Above Earthly Dross.

Gold is good in its place; but living, brave and patriotic men are better than gold.—Lincoln.

"THE BROKEN LAW" AT THE CRYSTAL TODAY

In "The Broken Law," which is a feature at the Crystal theatre this afternoon and evening, William Farnum is cast as Daniel Esmond, an English litterateur, who, loving the freedom of the open way, joins a gypsy tribe and because of personal worth is chosen as their chief. Esmond has received from his dying father a strange request. Years before, the father had betrayed a young gypsy maid, and then cruelly deserted her and her baby girl. This wronged woman and child, the father commanded Daniel to find. The only clue to their identity is a ring with the Esmond signet, given to the woman by her lover. Strangely enough this unknown half-sister is a member of Esmond's tribe. Her mother, dying when the girl Ursula was a baby, confided her, together with the ring, to a wild, uncouth creature named Gorkiko. One day in the camp Ursula tells the fortune of Lord Dundas, a profligate and roue of the worst type. Ursula takes his fancy and, without scruple, he brings about the ruin of this wayside beauty. By the contrivings of Gaspar, the crime is laid to Esmond and he is branded and cast out of the tribe. Ursula is beaten with sticks to death by her people and driven to the forest to perish. Here, just before the end, she is found by Gorkiko and Esmond, who at last has learned the truth. With her expiring breath, she names her betrayer and the new-found brother and Gorkiko swear vengeance against him. How the oath was kept and what amends Fate made to Esmond for the cruel blows dealt him, makes one of the most thrilling and absorbing film dramas ever produced.

First Use of Camera in War.

The camera was first employed officially in war during the conflict in the Crimea in 1854-6, and although the art of photography was then not sixteen years old, some fine pictures were obtained. In the American Civil war the camera was also largely used.

"THE ROSE OF THE RANCHO" AT THE CRESCENT TODAY

The story in concise form of "The Rose of the Rancho," which will be shown at the Crescent today:

In the year 1850, when the government at Washington decreed that all ranch owners must register their properties, the Spanish rancheros of California, already seemingly humiliated by coming under the rule of the hated "Gringos," refused to comply and a system of claim jumping or seizures developed. Great bands of land jumpers roamed about and chief among these was one Kincaid, of Nebraska.

The government, learning of the land jumping and that the illicit trade was growing, sent Kearney, a secret agent to California to investigate.

Kincaid, a worthless and conscienceless scoundrel, learns from one of his men that Senor Espinoza, a rich Spanish ranchero, has vowed that he will never register his land, and seizing the opportunity, Kincaid and his men ride down on the Espinoza family when they are at dinner. Ignoring protests and refusing cash, Kincaid takes possession of the ranch and Isabella, the eldest daughter, is captured by a half breed, who, while fighting for possession of the girl, mortally wounds Espinoza, and Isabella, knowing her fate at the hands of the half breed, kills herself.

Kincaid and his men then sit at the table and shake dice to decide the possession of the other two Espinoza girls.

Kearney and his two colored boys arrive. Riding across country, on the way to old Monterey, Kearney encounters Juanita, the rose of the Castro ranch. Using the pretext of strangers mutually attracted to each other, the one asks the way to Monterey and the other gives the direction. Juanita, although engaged to the rich Don Luis, continues her flirtation with Kearney.

Kearney, learning of the Kincaid raid on the Espinoza ranch, goes to warn Juanita. Juanita takes the warning in an indifferent manner and her mother, a high strung Spanish woman of the continental school, seeing Kearney accepting a flower from Juanita, refuses to take Kearney's advice to register her ranch, and orders him from the place.

Kearney sees Kincaid surveying the Castro ranch and goes to the padre at the mission house and begs him to use his influence with the Castros to prevail upon them to register their ranch boundaries.

To church, through the padre's garden, comes Juanita and, though she has vowed never to speak to the American again, the padre, convinced of Kearney's sincerity and honesty, brings them together. Although Juanita refuses to register the ranch, she coquettes with Kearney and Kearney impulsively siezes her and presses a kiss on her lips.

All coquetry vanishes and Juanita admits her love for the dashing Gringo.

Don Luis, who witnesses the pretty scene, rushes to Castro Rancho and tells Juanita's mother.

Kearney wins Kincaid's friendship and learns that he intends stealing the Castro ranch. He prevails upon Juanita to secure the papers, rushes to the registry office and returns in time to participate in Juanita's betrothal dance.

Juanita implores Don Luis to give her up, but he steadfastly refuses.

Kearney arrives at the Castro ranch just in time to meet Kincaid, who is about to raid it. Pretending friendship, he is enabled to delay the raid. Juanita mistakes Kearney's attitude as being against her family. Kearney succeeds in delaying Kincaid until soldiers arrive. A terrible fight ensues and Kincaid and his men are overcome, just as they are about to seize Kearney and the Castros.

Kearney and Juanita are married quietly by the padre and all ends with a beautiful scene in the padre's garden, as it began there.

WILTON LACKAYE IN "THE PIT," AT ARCADE THEATRE

At the Arcade theatre today a big stage success will be shown in photo play in which will be found the following star, Wilton Lackaye, in "The Pit," —the famous Wm. A. Brady photo play.

The scenes of the drama are laid in Chicago during a period of speculation in the wheat pit, and intimate pictures of society life form the prologue of the play. Cressler, a victim of rash speculation in "The Pit" commits suicide just as Curtis Jadwin, a prosperous young broker wins the hand and heart of Laura Dearborn, a rich and lovely society girl. Their married happiness is menaced by Jadwin's infatuation for wheat speculation, which leads him to neglect his young wife. Corthell, a former lover appears to her; charms her with music, and almost wins her away from her husband. The latter is temporarily won from his passion for money-making, but succumbs to it again and leaves the path open for Corthell to make further onslaughts on Laura's heart.

Jadwin now plans a great wheat corner and starts in by winning back a fortune of which his friends deprived him years before. The market recedes and Jadwin quarrels with his partner, accusing him of trying to sell him out. Jadwin, thereupon plunges into the market, but failing in his frantic efforts to corner it, hears the name of his firm "read out" by the secretary. The corner has been prevented; he is ruined.

Quitting the tumult of the board of trade, he makes his way home, a beaten man. His wife is on the point of eloping with Corthell, but when she sees her unhappy husband her heart is touched. Dismissing her lover, she turns to Jadwin and promises to help him commence life afresh far from the feverish temptations of speculative business life. He has lost a fortune but he has a devoted wife, whose love has returned to him.

Over 500 people appear in the wheat pit scene, including money brokers and others familiar with life in the financial sections of Chicago and New York.

"The Pit" was produced by Maurice Tourneur. The part of Laura entrusted to Miss Gail Kane, is the most important screen impersonation played so far by that gifted young actress. "The Pit" originally was a novel by the late Frank Norris; Channing Pollock converted into a play in 1902; the photoplay is based upon both the novel and play.

Something of a record is created by the circumstance that the story has made a triple appeal to the public and was successful each time.

Uncle Eben.

"De man dat kin own up dat he needs advice," said Uncle Eben, "is mighty liable to have sense enough to think it up foh hisself."

For a Soiled Clothesline.

There is no better way to scrub a clothesline than to wind it around a board, such as dress materials are wound on, and then scrub with a brush dipped in rich suds.

THE DESPLAND HOTEL

WILL HOLD A

TENNIS TOURNAMENT

For the Guests of the Hotels and the Cottagers

BEGINNING

Monday, February 21st

ENTRANCE COMPLIMENTARY

OPEN TOURNAMENT FOR LADIES' SINGLES
OPEN TOURNAMENT FOR MEN'S SINGLES
OPEN TOURNAMENT FOR MIXED DOUBLES
OPEN TOURNAMENT FOR MEN'S DOUBLES

Entries can be made by phone or note to the Despland Hotel, or by personally entering names on list at office.

Entries will close Saturday noon, the 19th.

Cups will be given to winners.

Hard Shell Streets All Over Our Property

YOU CAN DRIVE YOUR AUTO ANYWHERE AT

WILBUR BY-THE-SEA

The Beauty Spot On the Halifax Peninsula
Greatest Bargains in Florida

If You Are On Florida Earth Own a Slice of It

Seeing Is Believing — A Look Means a Lot

$999, INCLUDING LOT.
5-ROOM BUNGALOW. MODERN IMPROVEMENTS. TASTEFULLY FURNISHED.

$1,199, INCLUDING LOT.
6-ROOM BUNGALOW. ALL MODERN IMPROVEMENTS. TASTEFULLY FURNISHED.

$1,299, INCLUDING LOT.
7-ROOM BUNGALOW. ALL MODERN IMPROVEMENTS. TASTEFULLY FURNISHED.

WILBUR BY-THE-SEA IS LOCATED ON THE HALIFAX PENINSULA ABOUT SEVEN MILES SOUTH OF DAYTONA BETWEEN PORT ORANGE BRIDGE AND THE INLET.

Five Miles Frontage on the Ocean, Four Miles Frontage on the Halifax River, and only 800 Feet from Ocean to River—All High and Dry Land, Right in the Heart of the Fishing Grounds. Boating, Bathing, Fine Fishing, Croquet Grounds, Clock Golf.

Bungalow Sites on River or Ocean

PRICES $150 AND UPWARDS. SOLD FOR CASH OR EASY TERMS AT PRIVATE SALE. HOUSES FOR SALE, FOR RENT OR BUILT TO ORDER.

MEALS SERVED AT ALL HOURS AT THE TORONITA RESTAURANT.

Auto 'Bus makes daily trips between Daytona and Wilbur, leaving from Daytona Office, 234 South Beach Street.

THE REASON WE OFFER MORE VALUE FOR LESS MONEY THAN ALL OTHERS IS: WE ARE OWNERS, NOT AGENTS.

BOSTON OFFICE: 89 STATE STREET. **WILBUR LAND COMPANY** DAYTONA OFFICE: 234 SO. BEACH ST.

"THE ETERNAL CITY" AT NEW DAYTONA THEATRE

A mammoth, elaborate photo-production of Hall Caine's immortal novel and play, "The Eternal City," with Pauline Frederick, produced amid the grandeur and beauty of modern Rome, under the direction of Edwin S. Porter and Hugh Ford. This amazing photo-spectacle marks a new era in dramatic picturization. For the first time in the history of motion pictures the Vatican Gardens, the Coliseum, St Peter's, the Castle of St. Angelo's, and many other historic and impressive spots in the Imperial City have been used as settings for a screen production. No summary of bare facts can adequately describe the astounding power and charm of the subject. The pictorial version of Hall Caine's thrilling romance presents the stirring incidents and climaxes, the nobility and tragedy, the elements of love and betrayal and the beautiful ideals and humanities of the original plot, with a wider range, in truer colors and with bolder strokes than were possible in the novel or play, and will therefore render the inspiring story its greatest measure of immortality.

This wonderful film production, in eight reels, will be shown at the New Daytona theater today and tomorrow, February 18th and 19th. There will be an afternoon and evening performance beginning at 2 and 8 p. m. respectively.

Above Earthly Dross.

Gold is good in its place; but living, brave and patriotic men are better than gold.—Lincoln.

"THE BROKEN LAW" AT THE CRYSTAL TODAY

In "The Broken Law," which is a feature at the Crystal theatre this afternoon and evening, William Farnum is cast as Daniel Esmond, an English litterateur, who, loving the freedom of the open way, joins a gypsy tribe and because of personal worth is chosen as their chief. Esmond has received from his dying father a strange request. Years before, the father had betrayed a young gypsy maid, and then cruelly deserted her and her baby girl. This wronged woman and child, the father commanded Daniel to find. The only clue to their identity is a ring with the Esmond signet, given to the woman by her lover. Strangely enough this unknown half-sister is a member of Esmond's tribe. Her mother, dying when the girl Ursula was a baby, confided her, together with the ring, to a wild, uncouth creature named Gorkiko. One day in the camp Ursula tells the fortune of Lord Duncan, a profligate and roue of the worst type. Ursula takes his fancy and, without scruple he brings about the ruin of this wayside beauty. By the contrivings of Gaspar, the crime is laid to Esmond and he is branded and cast out of the tribe. Ursula is beaten nigh unto death by her people and driven to the forest to perish. Here, just before the end, she is found by Gorkiko and Esmond, who at last has learned the truth. With her expiring breath, she names her betrayer and the newfound brother and Gorkiko swear vengeance against him. How the oath was kept and what amends Fate made to Esmond for the cruel blows dealt him, makes one of the most thrilling and absorbing film dramas ever produced.

First Use of Camera in War.

The camera was first employed officially in war during the conflict in the Crimea in 1854-56, and although the art of photography was then out sixteen years old, some fine pictures were obtained. In the American Civil war the camera was also largely used.

"THE ROSE OF THE RANCHO" AT THE CRESCENT TODAY

The story in concise form of "The Rose of the Rancho," which will be shown at the Crescent today:

In the year 1850, when the government at Washington decreed that all ranch owners must register their properties, the Spanish rancheros of California, already seemingly humiliated by coming under the rule of the hated "Gringos," refused to comply and a system of claim jumping or seizures developed. Great bands of land jumpers roamed about and chief among these was one Kincaid, of Nebraska.

The government, learning of the land jumping and that the illicit trade was growing, sent Kearney, a secret agent to California to investigate.

Kincaid, a worthless and conscienceless scoundrel, learns from one of his men that Senor Espionza, a rich Spanish ranchero, has vowed that he will never register his land, and seizing the opportunity, Kincaid and his men ride down on the Espinoza family when they are at dinner. Ignoring protests and refusing cash, Kincaid takes possession of the ranch and Isabella, the eldest daughter, is captured by a half breed, who, while fighting for possession of the girl, mortally wounds Espinoza, and Isabella, knowing her fate at the hands of the half breed, kills herself.

Kincaid and his men then sit at the table and shake dice to decide the possession of the other two Espinoza girls.

Kearney and his two colored boys arrive. Riding across country, on the way to old Monterey, Kearney encounters Juanita, the rose of the Castro ranch. Using the pretext of strangers mutually attracted to each other, the one asks the way to Monterey and the other gives the direction. Juanita, although engaged to the rich Don Luis, continues her flirtation with Kearney.

Keanrey, learning of the Kincaid raid on the Espinoza ranch, goes to warn Juanita. Juanita takes the warning in an indifferent manner and her mother, a high strung Spanish woman of the continental school, seeing Kearney accepting a flower from Juanita, refuses to take Kearney's advice to register her ranch, and orders him from the place.

Kearney sees Kincaid surveying the Castro ranch and goes to the padre at the mission house and begs him to use his influence with the Castros to prevail upon them to register their ranch boundaries.

To church, through the padre's garden, comes Juanita and, though she has vowed never to speak to the American again, the padre, convinced of Kearney's sincerity and honesty, brings them together. Although Juanita refuses to register the ranch, she coquettes with Kearney and Kearney impulsively siezes her and presses a kiss on her lips.

All coquettry vanishes and Juanita admits her love for the dashing Gringo.

Don Luis, who witnesses the pretty scene, rushes to Castro Rancho and tells Juanita's mother.

Kearney wins Kincaid's friendship and learns that he intends siezing the Castro ranch. He prevails upon Juanita to secure the papers, rushes to the registry office and returns in timeto participate in Juanita's betrothal dance.

Juanita implores Don Luis to give her up, but he steadfastly refuses.

Kearney arrives at the Castro ranch just in time to meet Kincaid, who is about to raid it. Pretending friendship, he is enabled to delay the raid. Juanita mistakes Kearney's attitude as being against her family. Kearney succeeds in delaying Kincaid until soldiers arrive. A terrible fight ensues and Kincaid and his men are overcome, just as they are about to sieze Kearney and the Castro.

Kearney and Juanita are married quietly by the palace and all ends with a beautiful scene in the padre's garden, as it began there.

WILTON LACKAYE IN "THE PIT," AT ARCADE THEATRE

At the Arcade theatre today a big stage success will be shown in photo play in which will be found the following star, Wilton Lackaye, in "The Pit." —the famous Wm. A. Brady photo play.

The scenes of the drama are laid in Chicago during a period of speculation in the wheat pit, and intimate pictures of society life form the prologue of the play. Cressler, a victim of rash speculation in "The Pit" commits suicide just as Curtis Jadwin, a prosperous young broker wins the hand and heart of Laura Dearborn, a rich and lovely society girl. Their married happiness is menaced by Jadwin's infatuation for wheat speculation, which leads him to neglect his young wife. Corthell, a former lover appears to her; charms her with music, and almost wins her away from her husband. The latter is temporarily won from his passion for money-making, but succumbs to it again and leaves the path open for Corthell to make further onslaughts on Laura's heart.

Jadwin now plans a great wheat corner and starts in by winning back a fortune of which his friends deprived him years before. The market recedes and Jadwin quarrels with his partner, accusing him of trying to sel him out. Jadwin, thereupon plunges into the market, but failing in his frantic efforts to corner it, hears the name of his firm "read out" by the secretary. The corner has been prevented; he is ruined.

Quitting the tumult of the board of trade, he makes his way home, a beaten man. His wife is on the point of eloping with Corthell, but when she sees her unhappy husband her heart is touched. Dismissing her lover, she turns to Jadwin and promises to help him commence life afresh far from the feverish temptations of speculative business life. He has lost a fortune but he has a devoted wife, whose love has returned to him.

Over 500 people appear in the wheat pit scene, including money brokers and others familiar with life in the financial sections of Chicago and New York.

"The Pit" was produced by Maurice Tourneur. The part of Laura entrusted to Miss Gail Kane, is the most important screen impersonation played so far by that gifted young actress. "The Pit" originally was a novel by the late Frank Norris; Channing Pollock converted into a play in 1903; the photoplay is based upon both the novel and play.

Something of a record is created by the circumstance that the story has made a triple appeal to the public and was successful each time.

Uncle Eben.

"De man dat kin own up dat he needs advice," said Uncle Eben, "is mighty liable to have sense enough to think it up foh misself.

For a Soiled Clothesline.

There is no better way to scrub a clothesline than to wind it around a board, such as dress materials are wound on, and then scrub with a brush dipped in rich suds.

THE DESPLAND HOTEL

WILL HOLD A

TENNIS TOURNAMENT

For the Guests of the Hotels and the Cottagers

BEGINNING

Monday, February 21st

ENTRANCE COMPLIMENTARY

OPEN TOURNAMENT FOR LADIES' SINGLES
OPEN TOURNAMENT FOR MEN'S SINGLES
OPEN TOURNAMENT FOR MIXED DOUBLES
OPEN TOURNAMENT FOR MEN'S DOUBLES

Entries can be made by phone or note to the Despland Hotel, or by personally entering names on list at office.

Entries will close Saturday noon, the 19th.

Cups will be given to winners.

Fresh standard Groceries
LOWEST PRICES IN THE CITY
M. M. PELLETT
502 Cedar Street

DAYTONA PRIVATE HOSPITAL AND SANITARIUM
Every facility for proper treatment and care of medical and surgical cases. Private apartments, trained nurses, good accommodations. Special attention given to OB. patients. Terms on application. DR. A. A. BLOCK, Physician in charge. 104 S. Beach St., Daytona, Florida.

Patronize KALLGREN
The only first class Up-to-Date MERCHANT TAILOR
French Dry Cleaner and Presser
IN THE TRIPLE CITIES
Phone 98 Green 32 Volusia Ave.

FOR RENT—Three rooms en suite for light housekeeping. Bath, electric lights, convenient location. Apply Mrs. Wm. Eck, 408 South Beach street, Daytona. Phone 30 Red.

T. E. FITZGERALD
ATTORNEY AND COUNSELOR AT LAW
Special Facilities for Examining and Perfecting Land Titles
Phone 18 Red DAYTONA, FLA.

MILLS TRANSFER CO.
FREIGHT AND BAGGAGE
Phone 151 Blue
115 S. Beach St. Daytona, Fla.

DO YOU SMOKE CLEAR HABANA?
Try Lady Crescent and A-1. Manufactured by
R. D. Craig Cigar Co.
DAYTONA, FLA.

OSCAR MICHAEL
HEAVY HAULING AND TEAMING
BLACK DIRT AND MARL
PHONE 174 BLACK

DAYTONA FRUIT CO.
Indian River Oranges, Grapefruit and Tangerines
Tourists Boxes a Specialty
Packed and shipped. Opposite P. O.

Roy Howe, M. D.
PHYSICIAN AND SURGEON
Office and residence 126 Volusia Ave. (Formerly at 121 S. Ridgewood)
Office hours, 9-11 a.m., 2-4, 6:30-8 p.m.

FINEST LINE OF
Shirtwaists, Sweaters,
Hosiery, Handkerchiefs.
Miss Russell 38 S. Beach

WOOD AND COAL.
LIVERY AND TRANSFER.
WALES & BYRD
Phone 136, Red. 22 S. First St.

MUNROE & STEVENS
ORANGE GROWERS
OF VOLUSIA COUNTY, FLORIDA
Orders for Tourist Box Trade Solicited
Office Just South of the Ridgewood Hotel
PHONE 127 BLACK

For best quality of workmanship at lowest prices consistent with prompt, reliable service, call on
C. NASH & SON
for all lines of
MECHANICAL SHEET METAL CONSTRUCTION.
DAYTONA, FLORIDA.
Oldest established.
Term Specialists.

PARTY DECORATIONS FOR ALL OCCASSIONS
Tally Cards Place Cards
Dinner Favors Ice Cups
Candle Shades
DAYTONA BOOK & STATIONERY CO.
Successors to George H. Clark
DAYTONA, FLA.

PANAMA HATS
DAYTONA PANAMA HAT SHOP
Hats Remodeled to the Latest Style
LADIES' AND MEN'S PANAMA HATS FOR SALE
ALL WORK GUARANTEED
4 Myrtle Avenue, two doors from South Beach Street

HOTEL ARRIVALS

THE CLEVELAND

F. L. Widener, Delaid.
J. K. Hukill, St. Augustine

THE NEW GABLES

Mr and Mrs. Flechlin, Tulsaia, Cal.
Mr and Mrs. Robins and daughter, St. Paul, Minn.
George N. Morse, Hartford, Conn.

THE OAKS

Mrs. E. M. Wilse, Palm Beach.
Norman Merry, Palm Beach.
Mrs. Charles B. Clarke, Indianapolis.

THE SEVILLE

A. C. Perine and wife, Spencer, Ia.
Helen M. Perine, Spencer, Iowa.
Mrs. S. F. Henderson, Catskill, New York.

THE WILLIAMS

Mrs. Ellen Hogan, Chicago, Ill.
Mrs. M. Ehrlich, Chicago, Ill.
T. E. Cunningham, Cambridge, Mass.
T. E. Cunningham, Jr., Cambridge, Mass.
Mr. and Mrs. A. J. S. Joy, Lansing, Mich.
Norman Merry, Jacksonville.
Dr and Mrs. L. W. Staples, Atlanta.

THE WINDSOR

Mrs. W. H. Hayes, Boston, Mass.
Mrs. M. G. Hayes, Boston, Mass.
J. J. Green and wife, Huron, S. D.
G. E. Peters and wife, Minneapolis, Minn.
Theo. E. Cunningham and son, Cambridge, Mass.

PRINCE GEORGE

Mr. and Mrs. E. F. Palmer, Conn.
Miss Nina Palmer, Conn.
Alger Jenkins, Montclair, N. J.
Mr. and Mrs. S. S. Watson, Passaic, New Jersey.
Mrs. W. A. McNaughton, Muncie, Ind.
B. L. Kruckemeyer, Evansville, Ind.
H. C. Wehn, Evansville, Ind.
Mr. and Mrs. Joseph Kuhn, Allentown, Pa.

SCHMIDT'S HOTEL

Mr. and Mrs. J. W. Taylor, St. Petersburg.
Mr. and Mrs. E. C. Clearman, Oxford, Iowa.
Mr and Mrs J. F. Smith, So. Dartmouth, Mass.
W. H. Lawton, Jacksonville.
Wm. G. Geiser, Windsmere, Ohio.
Mr. and Mrs. F. A. Geiser, Cleveland, Ohio.
Mrs. Joe Hurt, Fremont, Ohio.
Miss Mayme Hurt, Fremont, Ohio.
Mr. and Mrs. E. W. Berger, Westchester, N. Y.
L. B. Coburn, New York.
H. S. Kintz, Conn.

THE HAMILTON

C. Klassmann, Atlanta, Ga.
C. W. Trabue, Atlanta, Ga.
J. M. Wolfe, Youngstown, Ohio.
Mr. and Mrs. F. D. Chapman, New York.
George Henry Fox, New York.
D. C. Irvin, Plainfield, N. J.
H. Sterling, Jacksonville.
Y. H. Wagoner, Rifle, Fla.
O. Carmichael, Indianapolis, Ind.
Mr. and Mrs. W. F. Petersen, Chicago, Ill.
Tom Dees, Jacksonville.
N. Hugel and wife, Atlanta.
M. Loddon, Jacksonville.
W. L. Denton, Chattanooga, Tenn.
Mrs. L. M. Hodge, Conn. Mass.
Mrs. J. S. Kemp, New Orleans, La.
A. C. Hamilton, Ocala.
J. S. Thompson, Conyers, Ga.
C. H. Anderson, Ocala.
A. B. McNoll, Jacksonville.
R. A. Cook, Atlanta, Ga.
W. B. Pudger, Jacksonville.

THE RIDGEWOOD

Mr. and Mrs. W. C. Colemann, New York city.
Walter B. Weiner, Springfield, Mass.
Mr. and Mrs. J. L. Hanson, New York.
Mr. and Mrs. M. W. Davis and nurse, Buffalo, N. Y.
Mr and Mrs. H. D. Smith, Cleveland, Ohio.
Mr. and Mrs. J. K. Talmadge, Jr., Atlanta, Ga.
Mr. and Mrs. Wm. Eddie, Buffalo, N. Y.
Mr and Mrs. M. E. Wheeler, Rutland, Vt.
Mrs. J. L. Rogers, Montcoutrn, N.J.
Mrs. John Fowler, Philadelphia, Pa.
Mrs. Leondias Gray, Rutland, Vt.
Mr. and Mrs. F. H. Wood, Cambridge, Mass.
Mrs. Lemon, Hartford, Conn.

Daytona Beach is the most marvelous beach in the world.

HOTEL DESPLAND

Mrs. Chas. Jones, Jr., St. Louis, Mo.
Miss Grace Jones, St. Louis, Mo.
Miss Adele Jones, St. Louis, Mo.
Mrs. E. F. Russell, Cleveland, Ohio.
Mr. and Mrs. J. O. Donell and son, Cleveland, Ohio.
Mr. and Mrs. J. O. Donell and son, Cleveland, Ohio.
Mrs. Laura Gulick, Princeton, N. J.
The Misses Dufalgue, White Mills, Pa.
Mrs. Charles Dow, Jamestown, N. Y.
Miss Katherine Kaiser, Jamestown, N. Y.
Mrs. Thos. D. Van Dusen, New York.
David Lanhan Van Dusen, New York.
F. E. Fuller, New York.
Miss E. E. Montgomery, Philadelphia, Pa.
Mr. and Mrs. J. C. Conger and daughter, Philadelphia Pa.
Mrs. H. H. Kilmer, Cleveland, O.
Mr. and Mrs. S. H. Vertz, Toronto, Canada.
Mr. and Mrs. James H. Smith, Mid-Orange, N. J.
C. B. Fortman, Atlanta, Ga.
Mr. and Mrs. F. A. Wilcox, Jamestown, N. Y.
Miss Genevieve Wilcox, Jamestown, N. Y.

SEASIDE INN

Mrs. H. C. Miller, Pine Bluff, Ark.
Mrs. David Lee and son, Memphis, Tenn.
W. E. W. Cherry, Columbus, O.
Dr. G. Taylor, New York City.
F. Coles, Jacksonville.

THE BENNETT

C. W. Bell, Rowayton, Conn.
Mr. and Mrs. John A. Stinson, Lowell, Mass.
Mr. and Mrs. E. S. Sly, Dorchester, Mass.
Mr. and Mrs. Samuel Ellis, Atlantic City, N. J.

Every day is summer in Daytona.

THE MAGNOLIA

Mr. and Mrs. W. E. Boone, Champaign, Ill.
Mr. and Mrs. F. Lathy Wheeler, Boston, Mass.
Miss Norman F. Wheeler, Boston, Mass.

THE PALMETTO

John Flynn, Lowell, Mass.
Jos. Flynn, Lowell, Mass.
Lucy E. Jackson, Boston, Mass.
Sara L. Shaw, Boston, Mass.
Mr. and Mrs. F. A. Wilcox, Jamestown, N. Y.

Human Beaver.

Henri-Frederic Amiel said that happiness is the dose of its success. Experience has two ways of crushing us—by refusing our wishes and by fulfilling them. For he who only wills what God wills remains both calm and [illegible]

Allandale

RIVER FRONTAGE

There will never be any more, and always will be more people who will want it — we have three choice lots to offer, with special inducements to those who will improve at once.

RIDGEWOOD AVENUE

The greatest development has been along this most famous drive—prices are very low in comparison — there is but one Ridgewood — we have a few lots to offer with orange trees in bearing.

PINEWOODS RIDGE

We have planted several thousand eucalyptus trees and oleanders—in a few years this broad ridge will be dotted with handsome homes—lots range in price from $50.00 to $150.00, with inducements to home builders.

ALLANWOOD INN

Oysters and fish alwways ready on short notice. Luncheon and supper parties nicely cared for. No better table anywhere.

Allandale

Fresh standard Groceries
LOWEST PRICES IN THE CITY
M. M. PELLETT
502 Cedar Street

DAYTONA PRIVATE HOSPITAL AND SANITARIUM
Every facility for proper treatment and care of medical and surgical cases. Electric appliances, trained nurses, quiet surroundings. Special attention given to all patients. Terms on application.
DR. G. A. KLOCK, Physician in charge, 436 S. Beach St., Daytona, Florida.

Patronize KALLGREN
The only first class Up-to-Date MERCHANT TAILOR
French Dry Cleaner and Presser
IN THE TRIPLE CITIES
Phone 58 Green 32 Volusia Ave.

FOR RENT—Three rooms en suite for light housekeeping. Bath, electric lights; convenient location. Apply Mrs. Wm. Eick, 498 South Beach street, Daytona. Phone 30-Red.

T. E. FITZGERALD
ATTORNEY AND COUNSELOR AT LAW
Special Facilities for Examining and Perfecting Land Titles
Phone 18 Red DAYTONA, FLA.

MILLS TRANSFER CO.
FREIGHT AND BAGGAGE
Phone 151 Blue
176 S. Beach St. Daytona, Fla.

DO YOU SMOKE CLEAR HABANA?
Try Lady Crescent and A-1. Manufactured by
R. D. Craig Cigar Co.
DAYTONA, FLA.

OSCAR MICHAEL
HEAVY HAULING AND TEAMING
BLACK DIRT AND MARL
PHONE 114 BLACK

DAYTONA FRUIT CO.
Indian River Oranges, Grapefruit and Tangerines
Tourists Boxes a Specialty
Packed and shipped. Opposite P. O.

Roy Howe, M. D.
PHYSICIAN AND SURGEON
Office and residence 126 Volusia Ave.
(Formerly at 121 S. Ridgewood)
Office hours, 9-11 a.m., 2-4, 6:30-8 p.m.

FINEST LINE OF
Shirtwaists, Sweaters,
Neckwear, Handkerchiefs.
Miss Russell 38 S. Beach

WOOD AND COAL.
LIVERY AND TRANSFER.
WALES & BYRD
Phone 138, Red. 22 S. First St.

MUNROE & STEVENS
ORANGE GROWERS
OF VOLUSIA COUNTY, FLORIDA
Orders for Tourist Box Trade Solicited
Office just South of the Ridgewood Hotel
PHONE 127 BLACK

For best quality of workmanship at lowest prices consistent with prompt, reliable service, call on
C. NASH & SON
for all lines of
MECHANICAL SHEET METAL CONSTRUCTION.
DAYTONA, FLORIDA.
Oldest established.
Tank Specialists.

PARTY DECORATIONS FOR ALL OCCASIONS
Tally Cards Place Cards
Dinner Favors Ice Cups
Candle Shades
DAYTONA BOOK & STATIONERY CO.
Successors to George H. Clark
DAYTONA, FLA.

PANAMA HATS
DAYTONA PANAMA HAT SHOP
Hats Remodeled to the Latest Style
LADIES' AND MEN'S PANAMA HATS FOR SALE
ALL WORK GUARANTEED
4 Myrtle Avene, two doors from South Beach Street

HOTEL ARRIVALS

THE CLEVELAND

F. L. Widemer, DeLand.
J. K. Hukill, St. Augustine.

THE NEW GABLES

Mr. and Mrs. Flechim, Toronto, Can.
Mr. and Mrs. Robins and daughter, St. Paul, Minn.
George N. Morse, Meridian, Conn.

THE OAKS

Mrs. E. M. Wiles, Palm Beach.
Norman Merry, Palm Beach.
Mrs. Charles B. Clarke, Indianapolis.

THE SEVILLE

A. C. Perine and wife, Spence, Ia.
Helen M. Perine, Spence, Iowa.
Mrs. S. F. Henderson, Catskill, New York.

THE WILLIAMS

Mrs. Ellen Hogan, Chicago, Ill.
Mrs. M. Emrich, Chicago, Ill.
T. E. Cunningham, Cambridge, Mass.
T. E. Cunningham, Jr., Cambridge, Mass.
Mr. and Mrs. A. J. S. Joy, Lansing, Mich.
Norman Merry, Jacksonville.
Dr. and Mrs. L. W. Staples, Atlanta.

THE WINDSOR

Mrs. W. H. Hayes, Boston, Mass.
Mrs. M. G. Hayes, Boston, Mass.
J. J. Green and wife, Huron, S. D.
G. E. Peters and wife, Minneapolis, Minn.
Theo. E. Cunningham and son, Cambridge, Mass.

PRINCE GEORGE

Mr. and Mrs. E. F. Palmer, Conn.
Miss Nina Palmer, Conn.
Alger Jenkins, Montclair, N. J.
Mr. and Mrs. R. R. Watson, Passaic, New Jersey.
Mrs. W. A. McNaughton, Muncie, Ind.
B. L. Kruckemeyer, Evansville, Ind.
H. C. Wehn, Evansville, Ind.
Mr. and Mrs. Joseph Ruhe, Allentown, Pa.

SCHMIDT'S HOTEL

Mr. and Mrs. J. W. Taylor, St. Petersburg.
Mr. and Mrs. R. C. Clearman, Oxford, Iowa.
Mr. and Mrs. J. F. Smith, So. Dartmouth, Mass.
W. H. Laston, Jacksonville.
Wm. G. Geier, Windemere, Ohio.
Mr. and Mrs. P. A. Geirer, Cleveland, Ohio.
Mrs. Joe Horn, Fremont, Ohio.
Miss Mayme Horn, Fremont, Ohio.
Mr. and Mrs. E. W. Berger, Weehawken, N. Y.
L. B. Ozburn, New York.
H. S. Kintz, Conn.

THE HAMILTON

C. Klausmann, Atlanta, Ga.
C. W. Trabue, Atlanta, Ga.
J. M. Wolfe, Youngstown, Ohio.
Mr. and Mrs. F. B. Chapman, New York.
George Henry Fox, New York.
D. C. Ivins, Plainfield, N. J.
H. Sterling, Jacksonville.
V. H. Waggoner, Ritta, Fla.
O. Carmichael, Indianapolis, Ind.
Mr. and Mrs. W. F. Peterson, Chicago, Ill.
Tom Deen, Jacksonville.
N. Siegel and wife, Atlanta.
M. Leddon, Jacksonville.
W. L. Denton, Chattanooga, Tenn.
Mrs. L. M. Sledge, Como, Miss.
Mrs. J. B. Kemp, New Orleans, La.
A. C. Hamrick, Ocala.
J. S. Thompson, Conyers, Ga.
C. H. Anderson, Ocala.
A. B. McNiell, Jacksonville.
R. A. Cook, Atlanta, Ga.
W. B. Fudger, Jacksonville.

THE RIDGEWOOD

Mr. and Mrs. W. C. Cobenstein, New York city.
Walter R. Weiser, Springfield, Mass.
Mr. and Mrs. J. L. Havens, New York.
Mr. and Mrs. M. W. Davis and nurse, Buffalo, N. Y.
Mr. and Mrs. H. D. Smith, Cleveland, Ohio.
Mr. and Mrs. J. E. Talmadge, Jr., Athens, Ga.
Mr. and Mrs. Wm. Edyle, Buffalo, N. Y.
Mr. and Mrs. M. E. Wheeler, Rutland, Vt.
Mrs. J. L. Rogers, Moorestown, N.J
Mrs. John Fowler, Philadelphia, Pa.
Mrs. Leondias Gray, Rutland, Vt.
Mr. and Mrs. F. H. Weed, Cambridge, Mass.
Mrs. Lyman, Hartford, Conn.

Daytona Beach is the most marvelous beach in the world.

HOTEL DESPLAND

Mrs. Chas. Jones, Jr., St. Louis, Mo.
Miss Grace Jones, St. Louis, Mo.
Miss Adele Jones, St. Louis, Mo.
Mrs. E. P. Bassett, Cleveland, Ohio.
Mr. and Mrs. J. H. Hahn and daughter, Cleveland, Ohio.
Mr. and Mrs. J. O. Donall and son, Cleveland, Ohio.
Miss Laura Guleck, Princeton, N. J.
The Misses Dufheiger, White Mills, Pa.
Mrs. Charles Dow, Jamestown, N. Y.
Miss Katherine Raisig, Jamestown, N. Y.
Mrs. Thos. B. Van Dusen, New York.
David Lannan Van Duesen, New York.
F. E. Potter, New York.
Miss E. E. Montgomery, Philadelphia, Pa.
Mr. and Mrs. J. C. Comgen and daughter, Philadelphia, Pa.
Mrs. H. H. Klinger, Cleveland, O.
Mr. and Mrs. R. H. Verity, Toronto, Canada.
Mr. and Mrs. James H. Smith, Middletown, N. J.
C. B. Foreman, Atlanta, Ga.
Mr. and Mrs. F. A. Wilcox, Jamestown, N. Y.
Miss Genevieve Wilcox, Jamestown, N. Y.

SEASIDE INN

Mrs. H. C. Miller, Pine Bluff, Ark.
Mrs. David Lee and son, Memphis, Tenn.
W. E. W. Cherry, Columbus, O.
Ira. G. Taylor, New York City.
S. Coles, Jacksonville.

THE BENNETT

C. W. Bell, Rowayton, Conn.
Mr. and Mrs. John A. Simson, Lowell, Mass.
Mr. and Mrs. A. W. Tarbell, Lowell, Mass.
Mr. and Mrs. E. R. Sly, Bayshore, Mich.
Mr. and Mrs. Samuel Ellis, Atlantic City, N. J.

Every day is summer in Daytona.

THE MAGNOLIA

Mr. and Mrs. W. E. Boone, Champaign, Ill.
W. E. Boone, Champaign, Ill.
Mr. and Mrs. F. Loring Wheeler, Boston, Mass.
Miss Norman P. Wheeler, Boston, Mass.

THE PALMETTO

John Flynn, Lowell, Mass.
Jos. Flynn, Lowell, Mass.
Lucy E. Jackson, Boston, Mass.
Sara L. Shaw, Boston, Mass.
Mr. and Mrs. F. A. Wilcox, Jamestown, N. Y.

Allandale

RIVER FRONTAGE

There will never be any more, and always will be more people who will want it — we have three choice lots to offer, with special inducements to those who will improve at once.

RIDGEWOOD AVENUE

The greatest development has been along this most famous drive—prices are very low in comparison — there is but one Ridgewood — we have a few lots to offer with orange trees in bearing.

PINEWOODS RIDGE

We have planted several thousand eucalyptus trees and oleanders—in a few years this broad ridge will be dotted with handsome homes—lots range in price from $50.00 to $150.00, with inducements to home builders.

ALLANWOOD INN

Oysters and fish alwways ready on short notice.
Luncheon and supper parties nicely cared for.
No better table anywhere.

Allandale

Human Desires.

Henri-Frederic Amiel said that humanity is the dupe of its desires. Experience "has two ways of crushing us—by refusing our wishes and by fulfilling them. But he who only wills what God wills escapes both catastrophes."

Peninsula Department

THE DAYTONA DAILY NEWS

Peninsula Department

Joseph I. Greene, Department Editor — Devoted to the Interests of Daytona Beach and Seabreeze — Miss Irene Keating, Assistant

SCHOOL PARADE TO BE HELD ON THE DAY OF WASHINGTON'S BIRTH

LONG MARCHING LINE TO GO THROUGH PENINSULA TOWNS, FINISHING AT THE METHODIST EPISCOPAL CHURCH.

The county school superintendent has given the local school permission to have a holiday on Washington's birthday, Feb. 22nd, providing that the children prepare and execute patriotic exercises on the morning of that day.

The main feature planned for the day (next Wednesday), is the school parade. It will start at the school building at nine o'clock, and marching north to Ocean boulevard, across to Atlantic avenue, south along that street to Seabreeze avenue, and continuing on that thoroughfare to the Daytona Beach Methodist church, where the exercises will be presented to the public.

The line of march will consist of the various grades with their representative banners and flags and all are to march to the tune of fife and drum.

At the church the regular flag salute will commence the exercises, which are to be patriotic songs, readings and recitations. After the close of the celebration the pupils will disband at the church.

PETITION CIRCULATED FOR J. BURGMAN, CLERK

A petition is being circulated in Seabreeze for the purpose of getting J. L. Burgman's name on the ballot as a candidate for clerk and assessor at the next election. Mr. Burgman has held this office for some time, and through a seemingly unfortunate mistake, his name was left off of the ballot prepared by the council for the election in March.

Mr. Burgman has put much time and work in the filling of these offices and will probably be re-elected. The present petition requires only 25 names of registered voters to place Mr. Burgman on the ballot as a candidate.

YOUNG PEOPLE'S CHOIR FORMS ORGANIZATION

The Young People's Choir of the Daytona Beach Methodist church, met at their regular practice Thursday night at the church building, and after the hour of anthem work the members decided to organize.

Jack B. Strother was elected president for the time being, and after calling the meeting to order appointed a committee of five to draw up a constitution, embodying the necessary by-laws for the organization. The choir plan to have regular social events in the future.

The young people have practiced for this coming Sunday evening service, an anthem entitled, "Blessed Be His Name." It is one of the most finished which they will have presented.

S. E. MORRIS
BARBER SHOP AND MANICURING
Groceries, Cold Drinks and Cigars.
Postoffice Building Seabreeze, Florida

[illegible]
JACK'S PLACE
Opposite Webster's

Holland's Fish Market
Ocean Fish Home Caught
Shrimp for Bait Daily
Apalachicola Oysters
DAYTONA BEACH, FLORIDA

STOP HERE FOR YOUR EASTMAN KODAK FILMS.
Atlantic Pharmacy
DAYTONA BEACH

Creech's Restaurant
Meals 30c.
Sundays 35c and 50c.

STEAM — FRENCH
THE MODEL
"LOOK FOR THE WHITE TRUCK."
"All Work Guaranteed."
Just Phone 195-Red.
DRY — CLEANING

DAYTONA BEACH LOCALS

Stricker Coles, of Jacksonville, is in Daytona Beach and is stopping at the Seaside Inn.

Ira G. Taylor, of New York, a regular season guest of the Seaside Inn, has returned for an indefinite stay at this attractive hostelry.

N. W. Ballantyne, of Pittsburgh, Pa., is a visitor in Daytona Beach for a few weeks. The present is his first winter in this part of the south, and he is greatly pleased with the pleasant weather and sports of this vicinity.

The regular weekly dance will be given tonight at the Seaside Inn. Music will be furnished by an orchestra and a most delightful time is being planned for all. This is the second of the series of dances which are to be given at the Inn during the winter season. All guests and friends of the Seaside Inn are cordially invited to attend.

Mr. and Mrs. C. J. Huber and children, who have been residing in one of the Viking cottages on Harvey street for the last four months, left yesterday for their northern home in Cincinnati, Ohio. They have greatly enjoyed their stay in Daytona Beach and find that their children have been greatly benefited by the Florida winter.

Mrs. Richard Stull and Mrs. W. Stull have returned to the Seaside Inn, after spending several weeks in Cuba and points in the southern part of the state. They were delighted with their trip, but were glad to return to the city of Daytona Beach. They will spend the remainder of the winter season on the beach at the popular Seaside.

Mr. and Mrs. A. P. Johnson left Thursday for their home in Roswell, Ind., after a stay of a few months at the Hickman house on Halifax avenue. Mr. Johnson has been quite ill during his entire stay here, and was accompanied by his two sons, Chas. and Wallace, who were summoned to Florida several weeks ago on account of their father's illness. Mr. Johnson is 81 years old, and has spent twelve seasons in Daytona Beach, during all of which he has resided in the Hickman house. All of his many friends hope that this winter will not prove to be his last.

PENCE PARTY LEAVES THIS MORNING FOR POINTS SOUTH

A party consisting of H. E. Pence and a number of friends left this morning for Palm Beach and Miami in the Pence motor yacht. They will spend the next two weeks and a half cruising in southern waters and expect to return about the first of March.

Captain R. C. Williams, of Daytona Beach, has charge of the boat on its present trip.

NATURE PROGRAM TO BE GIVEN BY HIGH SCHOOL

The members of the High School Parliamentary club have prepared an excellent nature program for their regular semi-monthly meeting in the class room at the local school building. The meeting will come to order at 1:30 p. m., and all interested in school work are asked to come to any of the meetings to inspect the pupils' work.

ANOTHER FINE NUMBER FOR CONCERT TONIGHT

Elise Brooks, a noted violinist of Europe, will give several numbers on the program of the concert to be held tonight at the Daytona Beach Methodist church. This talented musician has played in Carnegie Hall in New York City before thousands of people, and tonight is one chance in a season for hearing such a wonder.

The entire program which starts tonight at 8 o'clock is made up of artists in their various lines of work. The admission is thirty-five cents.

The Twentieth Century Version.

The wise man builded his house on sand, for the drainage is better.—Philadelphia Public Ledger.

GEO. P. JOHNSON.
A large supply of
BICYCLE TIRES
At all prices.
Also Baby Carriage and Wheel Chair Tires.
PHONE 194-BLACK.
DAYTONA BEACH, FLA.

HALIFAX AVENUE TO BE EXTENDED

Last Wednesday evening the Daytona Beach town council met in adjourned session at the town hall on Harvey street. The clerk and four members of the body were called to order by President Smith, and after a little discussion, they entered into the transaction of business.

The special meeting was called in order that action might be taken on the project of extending Halifax avenue south to First avenue near the east end of the concrete bridge. The council decided on the matter and ordered the clerk to call for bids for the grading and shelling of Halifax avenue for four hundred feet north of First avenue, with the condition, however, that arrangements be made with W. W. Marshall along whose property the new extension will run.

This street will be forty feet wide and marled and shelled up to the specifications required of all other streets in the town.

SEABREEZE PERSONALS

Mrs. T. L. Smith and F. T. Sleeper, of Chicago, Ill., are among the recent arrivals registered at the Princess Issena for a brief stay.

The regular weekly bridge party will be held tonight at the Princess Issena. All guests and friends interested in cards are cordially invited to attend.

Mrs. B. J. Jones and daughter, Miss Dorothy Jones, have arrived from Columbus, O., to enjoy a stay of some length on the beach as guests of the Princess Issena.

L. G. Washington has recently arrived from Palm Beach to be the season guest of E. H. Campbell, who is spending the winter in Seabreeze at the Princess Issena.

Mrs. J. H. Simpson and two daughters, Misses Dorothy and Josephine, have recently arrived from their northern home in Minnesota, and are now located in the Cardinal cottage on the river front and Halifax avenue. Mrs. Simpson and daughters have spent several previous seasons in this part of the state, and are greatly pleased with the fine weather which they are now experiencing.

Mr. and Mrs. T. A. Smith, of Garden City, N. Y., have gone to Palm Beach and other points of interest in the southern part of the state, after enjoying a brief stay in Seabreeze, guests of the Hotel Clarendon. Mr. and Mrs. Smith were charmed with the marvelous beach and other attractions of Seabreeze and expect to return later for an indefinite stay before leaving for their northern home.

The musical given by Tucker's orchestra at the Princess Issena last evening was, as usual, well attended by the guests and friends of the hotel. The program was tastefully selected and many beautiful numbers were rendered. The rotunda was cleared for dancing and those enjoying this merriment did not retire until a late hour so pleasing was the fun. These concerts given by Tucker's orchestra are anticipated with pleasure and always thoroughly appreciated by all.

GUESTS MAKE MUCH OF OUT-OF-DOOR SPORTS

Regardless of the weather the lovers of out-of-door sports have been thoroughly enjoying tennis, golf and croquet on the Clarendon courts. Every day this week the amusement grounds have been crowded with enthusiastic players and spectators and the outdoor sports seem to be more popular than ever before. The Hotel Clarendon has three tennis courts, croquet grounds and clock golf besides the golf court north of the Hotel, which is ranked among the best in Florida. And all seem to be in demand. The amusement grounds are the center of attraction for the guests of the Clarendon and jolly parties are seen daily indulging in these sports.

VERMONT DAY AT NAUTILUS CASINO

RESIDENT AND VISITING VERMONTERS IN FLORIDA WILL HOLD ANNUAL MEETING TOMORROW AT SEABREEZE.

Vermont day will be celebrated tomorrow by the people of that state at the Nautilus casino, Seabreeze, and all citizens of Vermont now residing or visiting in Florida are cordially invited to be present and take part in the exercises.

This is an annual event held at different places throughout the state, and the next place of meeting will be decided at the meeting tomorrow, which will include a basket picnic, business session and entertainment exercises.

The call to luncheon will be made at 12:00 noon, when the well filled baskets of good things to eat with which those attending the celebration are supposed to be provided, will be opened and their contents enjoyed in regular basket picnic style. The Nautilus casino has become a popular place for the annual gatherings of the societies of the various states having organizations here. It affords an excellent shelter for the crowd, with many conveniences at hand and is also attractive because of its location on the ocean beach. It is readily accessible by the electric car line.

The business meeting tomorrow will be held at 1:00 p. m., and the entertainment exercises at 2:00 p. m. A short program has been arranged and will include an address by Dr. John M. Thomas, president of Middlebury college, Middlebury, Vt., and speeches by other prominent Vermonters.

CADILLAC PRESIDENT CELEBRATES BIRTHDAY

H. M. LELAND, PRESIDENT OF THE CADILLAC MOTOR COMPANY IS HALE AND HEATY FOR HIS AGE.

H. M. Leland, president of the Cadillac Motor company, of Detroit, Mich., celebrated his seventy-third birthday Wednesday at the Hotel Clarendon.

Mr. Leland was born in Danville, Vt., and for many years was in business in Providence, R. I., after which he moved to Detroit, and became interested in the Cadillac company, of which he is now president.

Cadillac cars are greatly in demand and are known far and wide as one of the best cars of moderate prices on the market. There are several dozen owners of Cadillacs in this vicinity and all of them "swear by" their Cadillac "eights."

A prominent Michigan man has said that you are sure to find Mr. Leland in every Detroit organization pertaining to advancement, and an upholder of all charitable and progressive measures.

As a guest at the Hotel Clarendon, Mr. Leland has Mr. Yntz, president of the American Interest company, and it is difficult to find a more congenial or jolly pair. They are well known and popular among the guests of this attractive hostelry.

Mr. Leland's son, who has been spending the winter on the beach, has left for his Northern home, but expects to return for the latter part of the season with his father.

Seabreeze is glad to have such a noted man in this vicinity and it is hoped that he will make this place his winter home.

DR. J. P. ESCH
Physician and surgeon. 115 Peninsula Drive, Daytona Beach.
One block north of cement bridge
Telephone 313.

HARRY A. HORN
ATTORNEY AND COUNSELOR AT LAW
Special attention given Real Estate Law, Perfecting Land Titles and Selling Estates
DAYTONA BEACH . . . . . FLORIDA

THREE IN ONE
A Pass on Any Wooden Bridge
Includes All Three

Peninsula Heights
A NEW SUBDIVISION

On the Peninsula, one mile and a half south of Daytona Beach on Peninsula Drive which is to connect Daytona Beach with Port Orange. Peninsula Heights runs from Ocean to River; shell roads will be put in, making every lot face a "really truly" street. The prices range from $58.00 per lot, to $900.00. $58.00 will buy a lot 50 feet front by 82 feet deep on a graded street. Lot on the Ocean front, with shell road back of lot assuring access to property at high tide. Ocean lots are 50 feet front by 250 feet deep and the price is $350.00.

I have the map in my office.

J. E. D. GRAVES
REAL ESTATE, INSURANCE, LOANS
Phone 461 Red. Postoffice Block
DAYTONA BEACH, FLA.
Public Stenographer in Office.

"The Shades of Night are Falling Fast"

Not so, however, with window shades. The prices are steadily getting higher. You had better get the shades you will need in the future—RIGHT NOW, while they can be obtained at reasonable prices.

J. L. Wetherby & Company, Daytona Beach.

"Busses and Baggage Wagons Meet all Trains."
Beach Transfer Co.
WOOD FOR SALE
Branch & Nicholson, Prop's
LIVERY, FEED and SALE STABLES
Phone 129 Blue Daytona Beach

The Lone Bay Inn
Under New Management
Rates $7.00 per Week and Upwards.
Located on Seabreeze Ave., one block from ferry
DAYTONA BEACH, FLORIDA

The "SILENT SMITH"
—Model 8 shows what should now be expected of a typewriter.

Ball Bearing Long Wearing

The success of the L. C. Smith & Bros. Typewriter has been due to the fact that the wants of the user have dictated its construction. The user has decided in favor of certain improvements now incorporated in Model 8. Among them are:

Silence of Operation—The most silent running efficient typewriter ever placed on the market. Absolute silence has been very nearly attained.

Decimal Tabulator—A help in billing and tabulating. There is no extra charge for this convenience.

Variable Line Spacer—Enables the operator to start on a given line and space from point of starting; also to write on ruled lines whose spacing varies from typewriter spacing. A great help in card work.

Easier Ribbon Feed—Insures new place of impact for each typeface.

Choice of Carriage Return—Upon special order the new left hand carriage return will be furnished in place of the right hand return.

All the important features of previous models have been retained—ball bearing carriage, typebars and capital shift, back spacer, key-controlled ribbon, removable platen, protected type, flexible paper feed and automatic ribbon reverse.

Write for New Catalog of Model 8. It will explain why the L. C. Smith & Bros. Typewriter is a synonym for superior service.

L. C. SMITH & BROS. TYPEWRITER COMPANY
Factory and Home Office, SYRACUSE, N. Y., U. S. A.
118 Laura Street, Jacksonville, Fla.
N. P. LIPE, REPRESENTATIVE, SANFORD and Daytona

Peninsula Department

THE DAYTONA DAILY NEWS

Peninsula Department

Joseph I. Greene, Department Editor — Devoted to the Interests of Daytona Beach and Seabreeze — Miss Irene Keating, Assistant

SCHOOL PARADE TO BE HELD ON THE DAY OF WASHINGTON'S BIRTH

LONG MARCHING LINE TO GO THROUGH PENINSULA TOWNS, FINISHING AT THE METHODIST EPISCOPAL CHURCH.

The county school superintendent has given the local school permission to have a holiday on Washington's birthday, Feb. 22nd, providing that the children prepare and execute patriotic exercises on the morning of that day.

The main feature planned for the day (next Wednesday), is the school parade. It will start at the school building at nine o'clock, and marching north to Ocean boulevard, across to Atlantic avenue, south along that street to Seabreeze avenue, and continuing on that thoroughfare to the Daytona Beach Methodist church, where the exercises will be presented to the public.

The line of march will consist of the various grades with their representative banners and flags and all are to march to the tune of fife and drum.

At the church the regular flag salute will commence the exercises, which are to be patriotic songs, readings and recitations. After the close of the celebration the pupils will disband at the church.

PETITION CIRCULATED FOR J. BURGMAN, CLERK

A petition is being circulated in Seabreeze for the purpose of putting J. L. Burgman's name on the ballot as a candidate for clerk and assessor at the next election. Mr. Burgman has held this office for some time, and through a seemingly unintentional mistake, his name was left off of the ballot prepared by the council for the election in March.

Mr. Burgman has put much time and work in the filling of these offices and will probably be reelected. The present petition requires only 25 names of registered voters to place Mr. Burgman on the ballot as a candidate.

YOUNG PEOPLE'S CHOIR FORMS ORGANIZATION

The Young People's Choir of the Daytona Beach Methodist church, met at their regular practice Thursday night at the church building, and after the hour of anthem work the members decided to organize.

Jack B. Strother was elected president for the time being, and after calling the meeting to order appointed a committee of five to draw up a constitution, embodying the necessary by-laws for the organization. The choir plan to have regular social events in the future.

The young people have practiced for this coming Sunday evening service, an anthem entitled, "Blesed Be His Name." It is one of the most finished which they will have presented.

S. E. MORRIS
BARBER SHOP AND MANICURING
Groceries, Cold Drinks and Cigars.
Postoffice Building Seabreeze, Florida

Oh! You! Mr. Pipe Smoker. Jack has something for your convenience—Velvet Smokarolls, put up in pipes full—no waste. Call for them by name—Velvet Smokarolls. Special pipes or they'll fit your own.
JACK'S PLACE
Opposite Webster's

Holland's Fish Market
Ocean Fish Home Caught
Shrimp for Bait Daily
Apalachicola Oysters
DAYTONA BEACH, FLORIDA

STOP HERE FOR YOUR EASTMAN KODAK FILMS.
Atlantic Pharmacy
DAYTONA BEACH

Creech's Restaurant
Meals 30c.
Sundays 35c and 50c.

STEAM FRENCH
THE MODEL
"LOOK FOR THE WHITE TRUCK."
"All Work Guaranteed."
Just Phone 169-Red.
DRY CLEANING

DAYTONA BEACH LOCALS

Stricker Coles, of Jacksonville, is in Daytona Beach and is stopping at the Seaside Inn.

Ira G. Taylor, of New York, a regular season guest of the Seaside Inn, has returned for an indefinite stay at this attractive hostelry.

N. W. Ballantyne, of Pittsburgh, Pa., is a visitor in Daytona Beach for a few weeks. The present is his first winter in this part of the south, and he is greatly pleased with the pleasant weather and sports of this vicinity.

The regular weekly dance will be given tonight at the Seaside Inn. Music will be furnished by an orchestra and a most delightful time is being planned for all. This is the second of the series of dances which are to be given at the Inn during the winter season. All guests and friends of the Seaside Inn are cordially invited to attend.

Mr. and Mrs. C. J. Huber and children, who have been residing in one of the Vining cottages on Harvey street for the last four months, left yesterday for their northern home in Cincinnati, Ohio. They have greatly enjoyed their stay in Daytona Beach and find that their children have been greatly benefited by the Florida winter.

Mrs. Richard Stoll and Mrs. W. Stoll have returned to the Seaside Inn, after spending several weeks in Cuba and points in the southern part of the state. They were delighted with their trip, but were glad to return to the city of Daytona Beach. They will spend the remainder of the winter season on the beach at the popular Seaside.

Mr. and Mrs. A. P. Johnson left Thursday for their home in Boswell, Ind., after a stay of a few months at the Bleekman house on Halifax avenue. Mr. Johnson has been quite ill during his entire stay here, and was accompanied by his two sons, Chas. and Wallace, who were summoned to Florida several weeks ago on account of their father's illness. Mr. Johnson is 81 years old, and has spent twelve seasons in Daytona Beach, during all of which he has resided in the Bleekman house. All of his many friends hope that this winter will not prove to be his last.

PENCE PARTY LEAVES THIS MORNING FOR POINTS SOUTH

A party consisting of H. E. Pence and a number of friends left this morning for Palm Beach and Miami in the Pence motor yacht. They will spend the next two weeks and a half cruising in southern waters and expect to return about the first of March.

Captain B. E. Williams, of Daytona Beach, has charge of the boat on its present trip.

NATURE PROGRAM TO BE GIVEN BY HIGH SCHOOL

The members of the High School Parliamentary club have prepared an excellent nature program for their regular semi-monthly meeting in the class room at the local school building. The meeting will come to order at 1:30 p. m., and all interested in school work are asked to come to any of the meetings to inspect the pupils' work.

ANOTHER FINE NUMBER FOR CONCERT TONIGHT

Elias Zensky, a noted violinist of Europe, will give several numbers on the program of the concert to be held tonight at the Daytona Beach Methodist church. This talented musician has played in Carnegie Hall in New York City before thousands of people, and tonight is one chance in a score for hearing such a master.

The entire program which starts tonight at 8 o'clock is made up of artists in their various lines of work. The admission is thirty-five cents.

The Twentieth Century Version.
The wise man buildeth his house on sand, for the drainage is better.—Philadelphia Public Ledger.

GEO. P. JOHNSON.
A large supply of
BICYCLE TIRES
At all prices.
Also Baby Carriage and Wheel Chair Tires.
PHONE 154-BLACK.
DAYTONA BEACH, FLA.

HALIFAX AVENUE TO BE EXTENDED

Last Wednesday evening the Daytona Beach town council met in adjourned session at the town hall on Harvey street. The clerk and four members of the body were called to order by President Smith, and after a little discussion, they entered into the transaction of business.

The special meeting was called in order that action might be taken on the project of extending Halifax avenue south to First avenue near the east end of the concrete bridge. The council decided on the matter and ordered the clerk to call for bids for the grading and shelling of Halifax avenue for four hundred feet north of First avenue, with the condition, however, that arrangements be made with W. W. Marshall along whose property the new extension will run.

This street will be forty feet wide and marled and shelled up to the specifications required of all other streets in the town.

SEABREEZE PERSONALS

Mrs. T. L. Smith and F. T. Sleeper, of Chicago, Ill., are among the recent arrivals registered at the Princess Issena for a brief stay.

The regular weekly bridge party will be held tonight at the Princess Issena. All guests and friends interested in cards are cordially invited to attend.

Mrs. B. J. Jones and daughter, Miss Dorothy Jones, have arrived from Columbus, O., to enjoy a stay of some length on the beach as guests of the Princess Isena.

L. G. Washington has recently arrived from Palm Beach to be the season guest of S. H. Campbell, who is spending the winter in Seabreeze at the Princess Issena.

Mrs. J. H. Simpson and two daughters, Misses Dorothy and Josephine, have recently arrived from their northern home in Minnesota, and are now located in the Cordiss cottage on the river front and Halifax avenue. Mrs. Simpson and daughters have spent several previous seasons in this part of the state, and are greatly pleased with the fine weather which they are now experiencing.

Mr. and Mrs. T. A. Smith, of Garden City, N. Y., have gone to Palm Beach and other points of interest in the southern part of the state, after enjoying a brief stay in Seabreeze, guest of the Hotel Clarendon. Mr. and Mrs. Smith was charmed with the marvelous beach and other attractions of Seabreeze and expect to return later for an indefinite stay before leaving for their northern home.

The musical given by Tucker's orchestra at the Princess Issena last evening was, as usual, well attended by the guests and friends of the hotel. The program was tastefully selected and many beautiful numbers were rendered. The rotunda was cleared for dancing and those enjoying this meriment did not retire until a late hour so pleasing was the fun. These concerts given by Tucker's orchestra are anticipated with pleasure and always thoroughly apreciated by all.

GUESTS MAKE MUCH OF OUT-OF-DOOR SPORTS

Regardless of the weather the lovers of out-of-door sports have been thoroughly enjoying tennis, golf and croquet on the Clarendon courts. Every day this week the amusement grounds have been crowned with enthusiastic players and spectators and the out-door sports seem to be more popular than ever before. The Hotel Clarendon has three tennis courts, croquet grounds and clock golf besides the golf court north of the Hotel, which is ranked among the best in Florida. And all seem to be in demand. The amusement grounds are the center of attraction for the guests of the Clarendon and jolly parties are seen daily indulging in these sports.

VERMONT DAY AT NAUTILUS CASINO

RESIDENT AND VISITING VERMONTERS IN FLORIDA WILL HOLD ANNUAL MEETING TOMORROW AT SEABREEZE.

Vermont day will be celebrated tomorrow by the people of that state at the Nautilus casino, Seabreeze, and all citizens of Vermont now residing or visiting in Florida are cordially invited to be present and take part in the exercises.

This is an annual event held at different places throughout the state, and the next place of meeting will be decided at the meeting tomorrow, which will include a basket picnic, business session and entertainment exercises.

The call to luncheon will be made at 12:00 noon, when the well filled baskets of good things to eat with which those attending the celebration are supposed to be provided, will be opened and their contents enjoyed in regular basket picnic style. The Nautilus casino has become a popular place for the annual gatherings of the societies of the various states having organizations here. It affords an excellent shelter for the crowd, with many conveniences at hand and is also attractive because of its location on the ocean beach. It is readily accessible by the electric car line.

The business meeting tomorrow will be held at 1:00 p. m., and the entertainment exercises at 2:00 p. m. A short program has been arranged and will include an address by Dr. John M. Thomas, president of Middlebury college, Middlebury, Vt., and speeches by other prominent Vermonters.

CADILLAC PRESIDENT CELEBRATES BIRTHDAY

H. M. LELAND, PRESIDENT OF THE CADILLAC MOTOR COMPANY IS HALE AND HEATY FOR HIS AGE.

H. M. Leland, president of the Cadillac Motor company, of Detroit, Mich., celebrated his seventy-third birthday Wednesday at the Hotel Clarendon.

Mr. Leland was born in Danville, Vt., and for many years was in business in Providence, R. I., after which he moved to Detroit, and became interested in the Cadillac company, of which he is now president.

Cadillac cars are greatly in demand and are known far and wide as one of the best cars of moderate prices on the market. There are several dozen owners of Cadillacs in this vicinity and all of them "swear by" their Cadillac "eights."

A prominent Michigan man has said that you are sure to find Mr. Leland in every Detroit organization pertaining to advancement, and an upholder of all charitable and progressive measures.

As a guest at the Hotel Clarendon, Mr. Leland has Mr. Trix, president of the American Injector company, and it is difficult to find a more congenial or jolly pair. They are well known and popular among the guests of this attractive hostelry.

Mr. Leland's son, who has been spending the winter on the beach, has left for his Northern home, but expects to return for the latter part of the season with his father.

Seabreeze is glad to have such a noted man in this vicinity and it is hoped that he will make this place his winter home.

DR. J. P. ESCH
Physician and surgeon. 315 Peninsula Drive, Daytona Beach.
One block north of cement bridge. Telephone 370.

HARRY A. HORN
ATTORNEY AND COUNSELOR AT LAW
Special attention given Real Estate Law. Perfecting Land Titles and Settling Estates
DAYTONA BEACH .... FLORIDA

THREE IN ONE
A Pass on Any Wooden Bridge Includes All Three

Peninsula Heights
A NEW SUBDIVISION
On the Peninsula, one mile and a half south of Daytona Beach on Peninsula Drive which is to connect Daytona Beach with Port Orange. Peninsula Heights runs from Ocean to River; shell roads will be put in, making every lot face a "really truly" street. The prices range from $58.00 per lot, to $900.00. $58.00 will buy a lot 50 feet front by 82 feet deep on a graded street. Lot on the Ocean front, with shell road back of lot assuring access to property at high tide. Ocean lots are 50 feet front by 250 feet deep and the price is $350.00.
I have the map in my office.
J. E. D. GRAVES
REAL ESTATE, INSURANCE, LOANS
Phone 461 Red. Postoffice Block
DAYTONA BEACH, FLA.
Public Stenographer in Office.

"The Shades of Night are Falling Fast"
Not so, however, with window shades. The prices are steadily getting higher. You had better get the shades you will need in the future—RIGHT NOW, while they can be obtained at reasonable prices.
J. L. Wetherby & Company, Daytona Beach.

'Busses and Baggage Wagons Meet all Trains.
Beach Transfer Co.
WOOD FOR SALE
Branch & Nicholson, Prop's
LIVERY, FEED and SALE STABLES
Phone 169 Blue Daytona Beach

The Lone Bay Inn
Under New Managemtnt
Rates $7.00 per Week and Upwards.
Located on Seabreeze Ave., one block from ferry
DAYTONA BEACH, FLORIDA

The "SILENT SMITH"
—Model 8 shows what should **now** be expected of a typewriter.

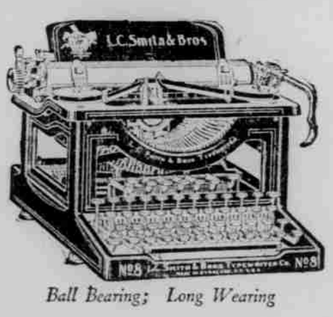

Ball Bearing; Long Wearing

The success of the L. C. Smith & Bros. Typewriters has been due to the fact that the wants of the *user* have dictated its construction. The *user* has decided in favor of certain improvements now incorporated in Model 8. Among them are:

Silence of Operation—The most silent running efficient typewriter ever placed on the market. Absolute silence has been very nearly attained.
Decimal Tabulator—A help in billing and tabulating. There is no extra charge for this convenience.
Variable Line Spacer—Enables the operator to start on a given line and space from point of starting; also to write on ruled lines whose spacing varies from typewriter spacing. A great help in card work.
Faster Ribbon Feed—Insures new place of impact for each typeface.
Choice of Carriage Return—Upon special order the new left hand carriage return will be furnished in place of the right hand return.

All the important features of previous models have been retained—ball bearing carriage, typebars and capital shift, back spacer, key-controlled ribbon, removable platen, protected type, flexible paper feed and automatic ribbon reverse.

Write for New Catalog of Model 8. It will explain why the L. C. Smith & Bros. Typewriter is a synonym for superior service.
L. C. SMITH & BROS. TYPEWRITER COMPANY
Factory and Home Office, SYRACUSE, N. Y., U. S. A.
118 Laura Street, Jacksonville, Fla.
M. P. LIPE, REPRESENTATIVE. SANFORD and Daytona.

CLASSIFIED ADS

THE DAYTONA DAILY NEWS

CLASSIFIED ADVERTISING RATES: [illegible]

BOTTLED WATERS, ETC.

W. C. SMITH, mfg. and bottler of fine Carbonated Beverages. Ginger Ales a specialty. Orange City Mineral Water. Phone [illegible] 18 Magnolia avenue.

APARTMENTS.

MODERN housekeeping apartments, reasonable. [illegible]

SPECIAL NOTICES.

[illegible]

PLACES TO DINE.

MOTORISTS will find the Bay View house at Hawks Park an excellent place to take dinner; all home cooking; very short notice required. Hawks Park can be reached by excellent roads.

FOR RENT.

[illegible]

FOR SALE.

[illegible]

LOST AND FOUND.

[illegible]

HELP WANTED

[illegible]

WANTED—ROOMS.

[illegible]

Peat Bogs.

[illegible]

Recalling Demosthenes.

It is recalled that in ancient days the orator Demosthenes proclaimed these words to the Athenians against the Macedonian enemy: "Truly, O Athenians, I should regard Philip as a most formidable and overwhelming adversary, if I behold him acting justly; but it is not possible, O Athenians, that a power should be permanent which is [illegible] and perjury and falsehood.

TIME OF ARRIVAL AND DEPARTURE FROM DAYTONA, F. E. C. TRAINS

Northbound	Southbound
4:25 A. M.	12:40 A. M.
[illegible] A. M.	12:[illegible] P. M.
[illegible] A. M.	1:[illegible] P. M.
[illegible] P. M.	[illegible] P. M.
[illegible] P. M.	7:[illegible] P. M.

MUSICALE OF MUSIC DEPARTMENT OF THE PALMETTO CLUB SUCCESS

Edward MacDowell was the composer whose compositions were taken up at the third musicale given by the music department of the Palmetto club in the clubhouse Friday morning under the direction of Mrs. W. H. Hitchcock, leader of the music department. [illegible]

RECIPROCITY MEETING AT PALMETTO CLUB

By invitation of the vice president of section four of the Florida Federation of Women's Clubs, [illegible]

Mr. and Mrs. Willard Hall, of [illegible], are in [illegible] and are registered at the Hotel Clarendon.

WHY

AN

EIGHT-CYLINDER

CADILLAC?

BECAUSE—

IT IS CLAIMED TO BE THE SMOOTHEST AND SWEETEST RUNNING CAR IN THE WORLD.

BECAUSE—

THE EIGHT-CYLINDER CADILLAC WILL RUN MORE SLOWLY ON DIRECT DRIVE IN A CROWDED STREET AND CONGESTED TRAFFIC, AND WILL DO IT WITHOUT EXPERT MANIPULATION, AND WILL "PICK UP" FROM SLOW TO THE SPEED OF THE WIND WITHOUT THE LEAST HESITATION OR TREMOR.

BECAUSE—

IT HAS INTRINSIC-VALUE, PERFORMANCE-VALUE, SOCIAL VALUE; IN ALL THREE IT IS AMERICA'S ONE INCOMPARABLE MOTOR CAR.

"GET A DEMONSTRATION"

The Daytona Auto Supply Co.

SALES AGENTS

Next to the Post Office DAYTONA, FLA.

Cadillac Standard of the World

THE RECITAL AT PALMETTO CLUBHOUSE GREAT SUCCESS

A most delightful recital was given at the Palmetto Clubhouse Thursday evening, when Frederic Hardy de L'Isle, of Richmond, Va., entertained a most enthusiastic and appreciative audience [illegible]

ENJOYED FIVE HUNDRED AT THE MAGNOLIA HOTEL

[illegible]

Just What Did He Mean?

[illegible]

Some Difference.

Floyd and Walter had just come home from school. Walter, the youngest, said to Floyd: "We got two dead birds in our room." Floyd replied: "That ain't nothing, we have lots of them. They ain't dead, they're stuffed."

Helped by Mother Nature.

[illegible]

Good Opportunity to Learn.

[illegible]

CLASSIFIED ADS

THE DAYTONA DAILY NEWS
CLASSIFIED ADVERTISING RATES:

One cent a word each insertion; 25 cents, minimum charge.

Paragraphed matter, dash lines or white space, 7 cents per counted line.

Advertisements set in black face type, double rates.

Three insertions, consecutively, for the price of two. Seven insertions, consecutively, for the price of four.

The same copy will be run throughout the season for $1.00 per line, if copy contains three lines or more. Should ad be discontinued before end of season short time rates will be charged.

No ad will be discontinued without written notice to the business office.

BOTTLED WATERS, ETC.

W. C. SMITH, mfg. and bottler of fine Carbonated Beverages. Ginger Ales a specialty. Orange City Mineral Water. Phone 226-green. 20 Magnolia avenue. 8

APARTMENTS.

MODERN housekeeping apartments, reasonable. 318 S. Palmetto. 8

SPECIAL NOTICES.

AUTO WANTED—Late model; must be in good running condition. State make; year; price. Herrick, City Hotel. 62-7tc

TIRES UP IN PRICE—Look to your tires. Have them vulcanized at the Tire Shop. Wm. S. McGregor, Cottage avenue, opposite the yacht club. Est. 1907. Taxidermy work undertaken. Specimens preserved.

PLACES TO DINE.

MOTORISTS will find the Bay View house at Hawks Park an excellent place to take dinner; all home cooking; very short notice required. Hawks Park can be reached by excellent roads. -8-

FOR RENT.

FOR RENT—Rooms; board optional; private family; refined surroundings. 31 Drange St. 63-7tp

FOR RENT—Unfurnished, conveniently located 4-room bungalow. Money to loan in large and small amounts. Horn and Willson. 48-tf

FOR SALE.

I AM LEAVING the city on business and wish to sell my property, 112 Atlantic avenue, Daytona Beach. Apply Bert Williams, 112 Atlantic avenue. 60-tfc

108 BUNGALOW lots, $25.00 each, all ploted, street cut; fine location on South Ridgewood avenue; rare investment opportunity; terms to suit. Herrick, City Hotel. 62-tfc

FOR SALE—Fifty-foot lot on hard-surfaced 50-foot stret with sidewalk in Fuquay subdivision. $350 if sold at once. Horn & Willson, Daytona Beach, Fla. 54-tfc

EIGHT PER CENT 1st mortgage of $1,225.00 for sale, on 245 acres of good located farm property near Ormond railroad station. Herrick, City Hotel, Daytona. 62-tfc

LOST AND FOUND.

FOUND—Washington and Lee University brooch. Owner may have by identifying and paying for this ad. Apply News office. 58-tfc

LOST—On Palmetto avenue or at the Congregational supper last night, a lady's silver mesh handbag. Reward. No. 106 Orange avenue. 1tc

HELP WANTED

WANTED—First-class saleswoman at Gardiner's Art Shop. None other need apply. 66-3tp

WANTED—ROOMS.

WANTED—One or two rooms for light housekeeping, not far from postoffice; state price. Answer Mr. G., care News office. 67-3tc

Peat Bogs.

Peat is a vegetable formation, sometimes of a spongy character (when recent), and again of a kind approximating in composition to wood, while in some instances, at the bottom of bogs, it approaches lignite and even coal.

Recalling Demosthenes.

It is recalled that in ancient days the orator Demosthenes proclaimed these words to the Athenians against the Macedonian enemy: "Truly, O Athenians, I should regard Philip as a most formidable and overwhelming adversary, if I beheld him acting justly; but it is not possible, O Athenians, that a power should be permanent which is marked with injustice and perjury and falsehood.

TIME OF ARRIVAL AND DEPARTURE FROM DAYTONA, F. E. C. TRAINS

Northbound	Southbound
4:25 A. M.	12:40 A. M.
8:33 A. M.	12:50 P. M.
9:40 A. M.	1:36 P. M.
3:42 P. M.	5:10 P. M.
4:00 P. M.	7:51 P. M.

MUSICALE OF MUSIC DEPARTMENT OF THE PALMETTO CLUB SUCCESS

Edward MacDowell was the composer, whose compositions were taken up at the third musicale given by the music department of the Palmetto club in the clubhouse Friday morning under the director of Mrs. W. E. Hitchcock, leader of the music department. Mrs. Margaret Snyder was leader of the compositions. The program was very interesting, carrying out the desire of the ladies of the department, that of study, as taken up by a student body, as well as a source of pleasure to the hearers.

The program opened with a well written biographical sketch of the author by Miss Lee Bowers. The next number was a brief review of the com-composer's works, by Mrs. Snyder. This was followed by a piano solo, "Witches Dance," a pretty caprice by Miss Blanche Metzger. Miss Grace Root then played a piano solo, "The Poem" (Scotch). The next number was a series of five love songs, "Sweetheart, Tell Me," "Thy Beaming Eyes," "For Sweet Love's Sake," "O, Lovely Rose," "The Sea," Opus 47, by Mrs. B. B. Brown. These were all perfect gems, beautifully sweet, and perfectly rendered by the charming soprano. The next number, a suite of nature songs, "The Robin Sings in the Apple Tree," "Mid-Summer Lullaby," "The West Wind Croons in the Cedar Tree," "In the Woods," by Miss Grace Root. Miss Mary I. Jolley then delightfully rendered on the piano a series of piano selections, "Woodland Sketches," "To a Wild Rose," "From An Indian Lodge," "To a Water-lily," "In Autumn," From Uncle Remus," "A Deserted Farm." These were splendid, showing so perfectly the different moods. The program ended with a charming contralto solo by Mrs. I. W. Ramsey.

The next number will be given at the clubhouse on Wednesday morning, March 1st, at 10 o'clock. The compositions of Carrie Jacobs-Bond will be taken up under the leadership of Mrs. D. Louis Perrin, a personal friend of the well known musician.

RECIPROCITY MEETING AT PALMETTO CLUB

By invitation of the vice president of section four of the Florida Federation of Women's Clubs, Miss Kathryn Thorp, of Daytona Beach, all of the federated and unfederated clubs in Volusia county met at the Palmetto clubhouse on Thursday afternoon, February 17th. Each club gave a most interesting report of the work which it was doing. The V. I. A., of Ormond, reported the erection of a new clubhouse and library, all of which is free from debt. The Woman's Club of New Smyrna, reported most encouragingly on their Junior Civic League work. The Sans Souci Club of Daytona Beach, reported much success in its "Swat-the-fly" campaign. At its suggestion the screening of the markets, and the placing of new trash baskets on street corners have been done.

The Palmetto club reported that a new department had been added, that of music, which was meeting with great success. This department holds a Friday morning musicale every two weeks, which are indeed most delightful.

The Volusia county meeting was honored with the presence of the state president, Mrs. W. S. Jennings, of Jacksonville, who gave a most able and instructive address on the aims of the federation. Also present at the meeting were vice president of the 5th section, Mrs. Edgar Lewis, of Fort Pierce; Miss Kate Jackson, of Tampa, treasurer of the F. F. W. C.; Mrs. H. B. Minium, of Jacksonville, corresponding secretary; Mrs. Marie Frost, of New Smyrna, state chairman of art; Mrs. S. G. Capen, of Jacksonville, state chairman of civil service reform; Mrs. J. W. McCollum, of Gainsville, state chairman of industrial and social conditions. Each of these ladies gave short and interesting talks on their respective efforts.

Miss Blanche Metzger, of Daytona, and Miss Shaw, of Ormond, rendered two delightful piano solos. At the close of the meeting the ladies were invited into the tea room, where delicious refreshments were served by the ladies of the Sans Souci club.

There was a large attendance of out-of-town club ladies, and the meeting was a great success. Much credis due Miss Thorp for her splendid efforts in bringing the members of the five federated clubs of Volusia county, and many of the members of the state board of directors of the F. F. W. C. together in the lovely Palmetto clubhouse.

Mr. and Mrs. Willard Hall, of Topeka, are in Seabreeze and are registered at the Hotel Clarendon.

Cadillac

WHY AN EIGHT-CYLINDER CADILLAC?

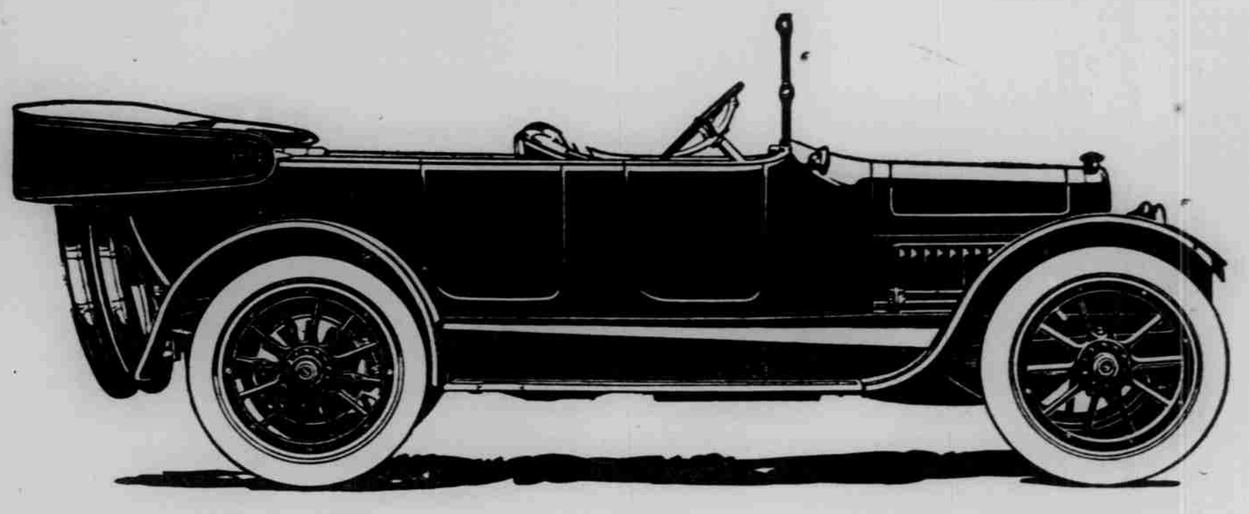

BECAUSE—
IT IS CLAIMED TO BE THE SMOOTHEST AND SWEETEST RUNNING CAR IN THE WORLD.

BECAUSE—
THE EIGHT-CYLINDER CADILLAC WILL RUN MORE SLOWLY ON DIRECT DRIVE IN A CROWDED STREET AND CONGESTED TRAFFIC, AND WILL DO IT WITHOUT EXPERT MANIPULATION, AND WILL "PICK UP" FROM SLOW TO THE SPEED OF THE WIND WITHOUT THE LEAST HESITATION OR TREMOR.

BECAUSE—
IT HAS INTRINSIC-VALUE, PERFORMANCE-VALUE, SOCIAL VALUE; IN ALL THREE IT IS AMERICA'S ONE INCOMPARABLE MOTOR CAR.

"GET A DEMONSTRATION"

The Daytona Auto Supply Co.

SALES AGENTS

Next to the Post Office DAYTONA, FLA.

Cadillac Standard of the World

THE RECITAL AT PALMETTO CLUBHOUSE GREAT SUCCESS

A most delightful recital was given at the Palmetto Clubhouse Thursday evening, when Frederick Hardy de L'Isle, of Richmond, Va., entertained a most enthusiastic and appreciative audience with piano selections and readings, assisted by the charming soprano soloist, Madame Alice Gerin, of Syracuse, N. Y., a tourist, who is spending the winter on Daytona Beach.

Mr. de L'Isle is a finished organist and pianist, having perfected himself in these arts, after lifelong study in the United States by a four years' course of instruction in Vienna. He is a genius, with a wonderful personality displayed in everything he does. His ability at the organ could not be displayed, but his renditions on the piano were truly wonderful. He plays with an ease and grace that is admirable, while his technique and expression are marvelous. Mr. de L'Isle has a fine, well modulated baritone voice, which is most pleasing.

The concert opened with a beautiful selection by Mr. de L'Isle, followed by a solo by Madame Gerin, Luzzi's Ave Maria, which was very sweet and delightful. A duet followed Ave Maristella, a perfect harmony, in which the two voices blended most pleasingly. Mr. de L'Isle's recitation, the next number, was very humorous and funny, and he had many encores, which called upon his store to a great extent. Madame Gerin's Aria from the Oratorio of the Golden Legend was delightful. Mr. de L'Isle then entertained by showing the audience how a popular tune can be played in different times, such as march time, waltz time, two step time and rag time. Madame Gerin then sang "Perfect Day," accompanying herself on the piano, and was several times encored. The next number, solo by Mr. de L'Isle, "Somewhere a Voice Is Calling," was well received, and was followed by a few funny stories by Mr. de L'Isle, the program closing with the playing of the national aires, ending with the "Star Spangled Banner," the audience rising and joining in the chorus.

Mr. de L'Isle is a truly versatile young man, doing a great many things well, and it was murmured through the audience as they departed from the clubhouse how much they would enjoy hearing him play on a pipe organ.

ENJOYED FIVE HUNDRED AT THE MAGNOLIA HOTEL

Miss Flora Small entertained at the Magnolia hotel Thursday, and a most enjoyable evening was spent. Five tables were engaged for 500, and the usual spirit of good cheer displayed at this hotel was in evidence. Although high scores are invariably made, last night eclipsed previous records and Dr. Elliot Paxson demonstrated that he was an expert at cards as well as chemistry. Mrs. R. W. Breckenridge, Miss Adelaide Young, Mrs. David Jones and J. W. Faulconer and Dr. E. Paxson were awarded the prizes. During the evening vocal and instrumental selections were given by the guests, after which a dainty lunch was served.

Just What Did He Mean?

Judge—"What was the cause of the rumpus?" Policeman—"Well, you see, judge, this man here and that woman there are married—" Judge—"Yes, yes, I know; but what was the other cause?"—Boston Transcript.

Some Difference.

Floyd and Walter had just come home from school. Walter, the youngest, said to Floyd: "We got two dead birds in our room." Floyd replied: "That ain't nothing, we have lots of them. They ain't dead, them's stuffed."

Helped by Mother Nature.

Among the beggar children of southern Italy there is rarely one who looks ill-fed. Though food is scarce, the sunshine and their life in the open air do much toward nourishing their bodies.—Argus.

Good Opportunity to Learn.

If you are married you will have just as much time as if you were single—if you know how to find it. Your wife will give you plenty of time waiting for her. Don't fret and fume during this interim—read. I have known men to pick up a liberal education reading while waiting for their wives to go out.

ONCE books either overcrowded limited shelf space or empty shelves yawned and waited for books. When one bookcase overflowed, a new one was purchased, and its gaping shelves were gradually filled. That was before the Globe Wernicke period in bookcases. Now, books and their shelves come together. The bookcase grows space with the library. This is the modern way of building a library. This is the Globe-Wernicke idea.

Far Better Than "BUILT-IN" Cases

All Finishes In Stock

BINGHAM & MALEY CO.
THE FURNITURE HOUSE

THE DAYTONA DAILY NEWS
Published every afternoon except Sunday by
THE GAZETTE - NEWS COMPANY,
At Daytona, Florida.
E. E. FITZGERALD, Editor and Manager
C. C. MARKER, ... Associate Editor
Subscription, 15 cents per week by carrier; 50 cents per month by mail.

THE WEATHER

FOR FLORIDA—Fair tonight and Saturday; cooler in extreme north portion of state; winds, west and northwest, moderate.

Optimist Department, Devoted to Cheering Up "The Land of Sunshine."

It's a wonder somebody hasn't tried to blame this last cold snap on the European war. That's no joke, either! There's a lot of people in this world ready to blame anything on anybody, just so long as the other fellow can't hit back.

We apologize to the late Commodore Perry in suggesting the following quotation to be applied to German soldiers marrying Belgian women: "We have met the enemy and they are ours."

Now, wait a minute! Don't be in such a blamed hurry to skip over to the social notes. The town supplies us with those, and the whole force spent the best part of last night constructing the following:

BUZZARDS AND MEN.

The buzzard is a splendid bird,
The salt-sea of the south;
But praise for it is seldom heard
To come from northern mouth.

Travelers hold stare up on high
To watch the buzzards roam;
"Oh, yes, they're crows," the tourists cry,
"We've seen them back at home."

And that's the way your life-time through,
They're those who know it all;
It may be Dad or Sister Sue,
Or Brother playing ball.

The world to them is second-hand,
And all that in it grows;
Because they're like the tourist band,
Who thought the buzzards crows.

So try disperse this human curse,
(For all good mortals can);
The universe knows nothing worse
Than one is a man.

—THE WEATHER MAN.
By Eugene Jones.

"THE COMBINATION"

AN ACE OF TRUMPS IN ANY LINE

A COMBINATION SERGE AND TAFFETA SUIT — THE ORIGINALITY OF STYLE AND BEAUTY OF MATERIAL OF WHICH CANNOT BE DUPLICATED.

Special Introductory Price,

$18.75

THIS IS ONLY ONE OF A LARGE LINE OF STRIKING VALUES. EVERY OFFERING EQUAL TO THE ONE PICTURED HERE.

WATCH OUR WINDOW DISPLAY FOR SOMETHING NEW DAILY

THE QUALITY SHOP

The Home of the Charlop Garments

150 S. BEACH ST. Phone 37-Blue

HEARD ON THE STREETS

Miss Hannah Rinker, who is spending the winter here, as usual, with her sister, Mrs. Andrew Burchfield, and family, at the corner of Ridgewood and Orange avenues, left Thursday for a visit in Miami.

Miss F. C. Downing, of the Downing Shop of Boston, with a branch shop in this city, will arrive in Daytona next Sunday and will be a guest at the Williams hotel during her stay, probably for the remainder of the season.

Miss Kate V. Jackson, treasurer of the state Board of the Florida Federation of Women's Clubs, who had been attending the meeting of the board, held in this city on Wednesday, departed this morning for her her home in Tampa.

"For Sale—Extra good team of mules; can be seen working at Ormond. Or address Simpson & Pope, Box 166, Seabreeze, Fla. 42-tf

Mrs. W. S. Jennings, president of the State Federation of Women's Clubs, will return to Daytona today from DeLand, and will make an official visit to the club at Ormond, going back to DeLand tomorrow to resume her visit with her son in that city. While here Mrs. Jennings will again be the guest of Mrs. M. L. Stanley, president of the Palmetto club.

Mrs. Wm. A. Rocky left this morning for Gainesville in company with Mrs. J. W. McCollum, whose guest she will be in that city for about two weeks. Mrs. McCollum is a member of the State Board of the Florida Federation of Women's Clubs, and had been attending the meeting of the board in this city, a guest while here of Mrs. Rocky, at her home on Cypress street.

Mrs. E. H. Hotchkiss, who had been the house guest of Mrs. M. L. Stanley since the early part of the season, will spend the remainder of the season with her son-in-law and daughter, Mr. and Mrs. Roman H. Hoyt, at the Hotchkiss home in Daytona Beach, which Mr. Hoyt recently purchased. Mrs. Hotchkiss and Mr. Hoyt, who arrived from Pittsburgh, Pa., Wednesday evening, occupied the house Thursday. Mr. Hoyt will join them about the first of March.

CLOSING QUOTATIONS OF N. Y. STOCK EXCHANGE

NEW YORK, Feb. 15.—The following are the closing quotations of some of the more active stocks on the New York exchange today:

Atlantic Coast Line	111⅝
General Electric	169
Anaconda	39⅝
American Smelters	100⅝
American Tel. & Tel	127¼
Bethlehem Steel	462⅝
Canadian Pacific	169
Crucible Steel	84¼
New York Central	105⅛
General Motors	476
Interboro Consolidate d	18
Pennsylvania R. R.	57¼
Reading R. R.	78⅝
Studebaker Corporation	147
Texas Oil Co.	267⅝
United States Steel	85⅞

CHICAGO PROVISIONS MARKET.

CHICAGO, Feb. 15.—Close—May wheat, $1.25⅞; corn, 79⅞c; pork, $19.87; lard, $10.32; ribs, $11.60.

F. H. Morrison and family, of La Porte, Ind., who have spent many past seasons in Daytona, have numerous friends in the city and vicinity, arrived from the north Thursday, and are located in Dr. P. R. Bennett's residence at the corner of Ridgewood and Orange avenues. Mr. Morrison rented the house through an advertisement placed in the News by Dr. Bennett. Mr. Morrison and family drove through from Jacksonville in their car.

The unsightly open ditch along first street from Magnolia avenue southward is a thing of the past, the ditch having arrived and been put in during the past week. A portion of the distance was originally drained by 12-inch tile, but the new drainage system called for 18-inch tile, and this has replaced the 12-inch tile.

If you see it in the News it's so.

Reconstructed Years.

One of the curates of All Angels' Episcopal church, New York city, makes the radical proposal that all the months shall consist of 28 days, with an added month to fill up the year—"Holiday" month, to come between June and July. A less radical proposition is to have all holidays fall on Monday—this in the interest of labor, so that at frequent intervals during the year there may be a Saturday half holiday followed by two days of vacation.

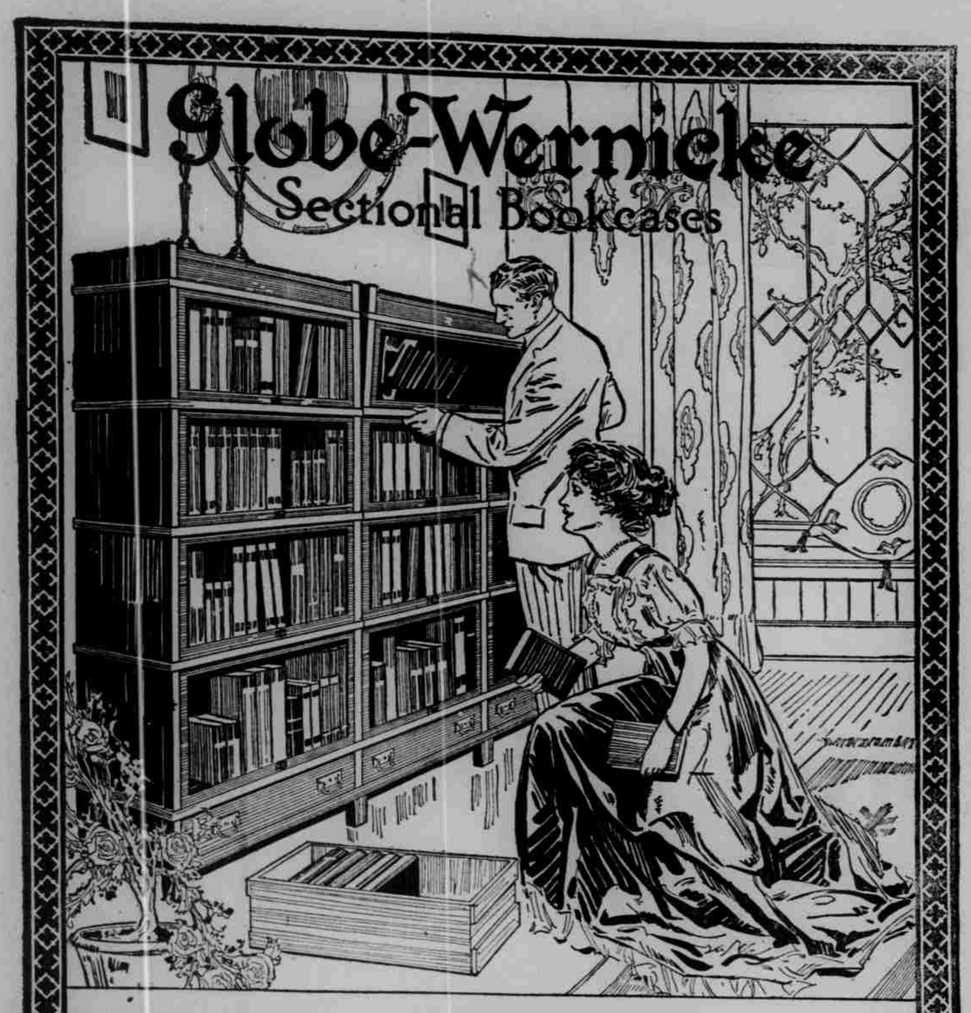

ONCE books either overcrowded limited shelf space or empty shelves yawned and waited for books. When one bookcase overflowed, a new one was purchased, and its gaping shelves were gradually filled. That was before the Globe Wernicke period in bookcases. Now, books and their shelves come together. The bookcase grows apace with the library. This is the modern way of building a library. This is the Globe-Wernicke idea.

Far Better Than "BUILT-IN" Cases

All Finishes In Stock

BINGHAM & MALEY CO.
THE FURNITURE HOUSE

THE DAYTONA DAILY NEWS
Published every afternoon except Sunday by
THE GAZETTE - NEWS COMPANY,
At Daytona, Florida.
T. E. FITZGERALD, Editor and Manager
C. S. HARRIS, ... Assistant Editor
Subscription, 15 cents per week by carrier; 50 cents per month by mail.

THE WEATHER

FOR FLORIDA—Fair tonight and Saturday; cooler in extreme north portion of state; winds, west and northwest, moderate.

Optimist Department, Devoted to Cheering Up "The Land of Sunshine."

It's a wonder somebody hasn't tried to blame this last cold snap on the European war. That's no joke, either! There's a lot of people in this world ready to blame anything on anybody, just so long as the other fellow can't hit back.

We apologize to the late Commodore Perry in suggesting the following quotation to be applied to German soldiers marrying Belgian women. "We have met the enemy and they are ours."

Now, wait a minute! Don't be in such a blamed hurry to skip over to the social notes. The town supplies us with those, and the whole force spent the best part of last night constructing the following:

BUZZARDS AND MEN.

The buzzard is a splendid bird,
The ash-man of the south;
But praise for it is seldom heard
To come from northern mouth.

Travelers bold stare up on high
To watch the buzzards roam;
"Oh, yes; they're crows," the tourists cry,
"We've seen them back at home."

And that's the way your life-time through,
They're those who know it all;
It may be Dad or Sister Soo,
Or Brother playing ball.

The world to them is second-hand,
And all that in it grows;
Because they're like the tourist band,
Who thought the buzzards crows.

So try disperse this human curse,
(For all good mortals can);
The universe knows nothing worse
Than ego in a man.

—THE WEATHER MAN,
By Eugene Jones.

"THE COMBINATION"

AN ACE OF TRUMPS IN ANY LINE

A COMBINATION SERGE AND TAFFETA SUIT—THE ORIGINALITY OF STYLE AND BEAUTY OF MATERIAL OF WHICH CANNOT BE DUPLICATED.

Special Introductory Price,

$18.75

THIS IS ONLY ONE OF A LARGE LINE OF STRIKING VALUES. EVERY OFFERING EQUAL TO THE ONE PICTURED HERE.

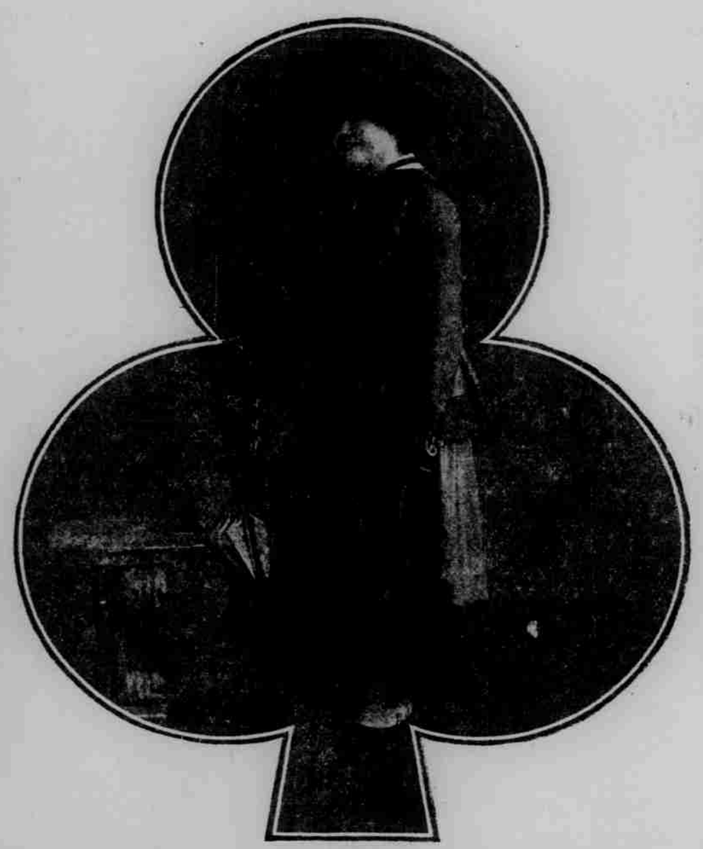

WATCH OUR WINDOW DISPLAY FOR SOMETHING NEW DAILY

THE QUALITY SHOP

The Home of the Charlop Garments

150 S. BEACH ST. Phone 37-Blue

HEARD ON THE STREETS

Miss Hannah Rinker, who is spending the winter here, as usual, with her sister, Mrs. Andrew Brachhold, and family, at the corner of Ridgewood and Orange avenues, left Thursday for a visit in Miami.

Miss F. C. Downing, of the Downing Shop of Boston, with a branch shop in this city, will arrive in Daytona next Sunday and will be a guest at the Williams hotel during her stay, probably for the remainder of the season.

Miss Kate V. Jackson, treasurer of the State Board of the Florida Federation of Women's Clubs, who had been attending the meeting of the board, held in this city on Wednesday, departed this morning for her her home in Tampa.

*For Sale—Extra good team of mules; can be seen working at Ortona. Or address Simpson & Pope, Box 100, Seabreeze, Fla. 67-4t

Mrs. W. S. Jennings, president of the State Federation of Women's Clubs, will return to Daytona today from DeLand, and will make an official visit to the club at Ormond, going back to DeLand tomorrow to resume her visit with her son in that city. While here Mrs. Jennings will again be the guest of Mrs. M. L. Stanley, president of the Palmetto club.

Mrs. Wm. A. Roxby left this morning for Gainesville in company with Mrs. J. W. McCollum, whose guest she will be in that city for about two weeks. Mrs. McCollum is a member of the State Board of the Florida Federation of Women's Clubs, and had been attending the meeting of the board in this city, a guest while here of Mrs. Roxby, at her home on Cypress street.

Mrs. E. H. Hotchkiss, who had been the house guest of Mrs. M. L. Stanley since the early part of the season, will spend the remainder of the season with her son-in-law and daughter, Mr. and Mrs. Roman H. Heyn, at the Hotchkiss home in Daytona Beach, which Mr. Heyn recently purchased. Mrs. Hotchkiss and Mr. Heyn, who arrived from Pittsburgh, Pa., Wednesday evening, occupied the house Thursday. Mr. Heyn will join them about the first of March.

CLOSING QUOTATIONS OF N. Y. STOCK EXCHANGE

NEW YORK, Feb. 18.—The following are the closing quotations of some of the more active stocks on the New York exchange today:

Atlantic Coast Line	111½
General Electric	169
Anaconda	89⅝
American Smelters	100⅜
American Tel. & Tel.	127½
Bethlehem Steel	468¾
Canadian Pacific	169
Crucible Steel	84¼
New York Central	105½
General Motors	476
Interboro Consolidate d	18
Pensylvania R. R.	57¼
Reading R. R.	78⅛
Studebaker Corporation	147
Texas Oil Co.	207¾
United States Steel	83⅞

CHICAGO PROVISIONS MARKET.

CHICAGO, Feb. 18.—Close—May wheat, $1.29⅞; corn, 79¼c; pork, $20.87; lard, $10.32; rigs, $11.60.

F. H. Morrison and family, of La Porte, Ind., who have spent many past seasons in Daytona, have numerous friends in the city and vicinity, arrived from the north Thursday, and are located in Dr. P. R. Bennett's residence at the corner of Ridgewood and Orange avenues. Mr. Morrison rented the house through an advertisement placed in the News by Dr. Bennett. Mr. Morrison and family drove through from Jacksonville in their car.

The unsightly open ditch along First street from Magnolia avenue southward is a thing of the past, the tile having arrived and been put in during the past week. A portion of the distance was originally drained by 12-inch tile, but the new drainage system called for 18-inch tile, and this has replaced the 12-inch tile.

If you see it in the News it's so.

Reconstructed Years.

One of the curates of All Angels' Episcopal church, New York city, makes the radical proposal that all the months shall consist of 28 days, with an added month to fill up the year—"Holiday" month, to come between June and July. A less radical proposition is to have all holidays fall on Monday—this in the interest of labor, so that at frequent intervals during the year there may be a Saturday half holiday followed by two days of vacation.

Thompson's

Spring Models Exceed in Style and Wearing Service Any Shown By Us

"Glove-Fitting"

Endorsed By Competent Critics

Corsets

We Guarantee Against Rust And to Fit Perfectly

FOR SALE BY

The Chas. E. Gardiner Company

FIRE

PROTECTION

by good policies in strong companies with **Prompt Settlement in Case of Loss** is what every property owner should have.

AN INSURANCE POLICY WILL MAKE YOU SLEEP BETTER

Conrad & Oates

234 S. Beach Street

SANITARY BARBER SHOP

HIGHEST CLASS WORK

Ladies' Hairdressing and Chiropody. Lady Attendant.

PRETTIEST SHOP IN THE CITY

NEXT DOOR TO POSTOFFICE

JOHN M. MESSING

Successor to Sargent Fish and Oyster Co.

Fish, Shrimp, Oysters

WE SOLICIT YOUR PATRONAGE

Phone 149 Red. Myrtle avenue. Three blocks from Beach

P. W. HART

Automobile Repairs and Machine Work

BATTERY CHARGING VULCANIZING

ELECTRIC STARTERS A SPECIALTY

NEXT DOOR TO POSTOFFICE DAYTONA, FLORIDA

WANTED

To hire for one month, Ford or Hupmobile. Reply by letter.

BINGHAM & THOMPSON, Agents,

174 South Beach Street.

FORMER GOVERNOR OF WISCONSIN HERE ON HIS YACHT, COMRADE

SPEAKS IN HIGHEST PRAISE OF DAYTONA. "THE PLACE LOOKS PRETTY GOOD TO ME," SAYS EX-GOVERNOR UPHAM.

The raised deck cruiser Comrade, sailing from Green Bay, Wis., arrived in port late Wednesday evening with her owner aboard, ex-Governor W. H. Upham, of Wisconsin. The ex-governor and his wife cruised south from Philadelphia this season, and will spend some little time in Daytona before continuing to Miami and Biscayne Bay. They stopped in the Carolinas for a prolonged visit and also at Jacksonville and St. Augustine. They left Philadelphia in November.

Mr. Upham was governor of Wisconsin in '95 and '96, succeeding George W. Peck. While in office, he was noted for his ability to handle men and his unremitting fight for the betterment of the state.

Ex-Governor Upham says he believes Daytona to be one of the most attractive towns in Florida. When a News representative asked him how long he intended staying, he replied: "This place looks pretty good to me. We haven't found any town on our rather extensive cruise that compares with it. We are sure to remain until we've seen it all and then perhaps we will prolong our visit."

The Comrade is a seaworthy cruising vessel of 15-foot over all, with an 11-foot beam and a draft of 1 foot. She is driven by a 4-horsepower Detman engine and sleeps nine people comfortably. She is the raised deck type with a stern deck and wicker chairs aft. She lies at the club dock.

Pete Rogers

34 S. Beach St.

FOR SALE

The best farm in Volusia county. Also some choice Ridgewood property. Address P. O. Box 215 or see Thoss Bros., owners, opposite F. E. C. depot.

PERSONALS

"Lost silver vanity purse. Reward. Apply P. O. Box 195. 66-tf

Mr. and Mrs. H. B. Swartz, of San Juan avenue, and Mr. and Mrs. B. H. Smith, of Cedar street, spent the first part of the week visiting friends in Sanford, Mount Dora and Orlando. They made the trip in Mr. Smith's car and found the roads in fairly good conditions.

"That beautiful convalescent bungalow, corner First street and Wauchula Terrace, is a peach and a bargain. See J. J. Randall, owner, 418 South Ridgewood avenue, Daytona. 66-tf

"Ask Mr. Worthen anything you want to know about Willow-by-the-Sea. Have a few bungalows tastefully and completely furnished, hot and cold water, open plumbing, prices very low. Come in and talk it over. Office 214 South Beach st. 66-tf

"ELECTRIC PLANT FOR SALE. Westinghouse engine and dynamo, will carry 200 lights; plant fully equipped. G. Wilbanks, Ormond Beach. 57-tf

The prompt delivery of The Daily News is guaranteed by The Western Union Telegraph Company's Delivery Service. If your Daily News fails to reach you promptly, simply phone Western Union and The Daily News will go to you by messenger—no fee, no obligation. You are invited to this service and with your cooperation we will give it to you. tf

Fred O. Gardiner, Jr., who had been the home guest for about three weeks of Mr. and Mrs. A. B. Edwards, at the Parkinson, departed Wednesday for his home in Providence, R. I. Mr. Gardiner was very popular and made many friends during his stay in Daytona and a number of social events were given in honor of himself and Miss Marguerite Edwards, Elmer and James following in almost constant succession throughout his visit.

Occasion.

It many times falls out that we seem ourselves most deceived in others because we feel deceived ourselves.—Sir Philip Sidney.

CHIEF FRENCH OF THE FIRE DEPARTMENT BUYS CORQUET SET FOR CITY

Chief French of the Daytona fire department has purchased a new croquet set which he has erected on the grass space beside the city hall for the use of all lovers of the game.

In the Columns of The News, the chief asked Daytona citizens and winter visitors to contribute their "mite" towards the balls, mallets, wickets and grounds. Many have promptly responded, although subscriptions, so far, do not amount to enough to do the necessary work. A list of those who "come across" will be published later.

Every day in summer in Daytona is pretty apt to be just that way.

WINTER SCHEDULE FOR STREET CARS

Leave City Hall, Daytona, A. M.

7:00 7:10 8:00 8:30 9:00 9:30 10:00 10:30 11:00 11:30 12:00

Leave Volusia avenue and Beach street, Daytona, three minutes after our arrival.

Returning, Leave Clarendon Hotel, Seabreeze, A. M.

7:45 7:55 8:45 9:15 9:45

Leave Nautilus Casino, A. M.

7:20 7:30 8:20 8:50 9:20 9:50 10:20 10:50 11:20 11:50

P. M.

12:20 12:50 1:20 1:50 2:20 2:50 3:20 3:50 4:20 4:50 5:20 5:50 6:20 6:50 7:20 7:50 8:20 8:50 9:20 9:50 10:20 10:50

Leave Webster's Corner, Daytona Beach, six minutes after our leaves Clarendon and ten minutes after leaving Nautilus Casino.

SPECIAL CHURCH CAR Sunday morning, leaving Clarendon Hotel 9:40 sharp.

Above schedule subject to change without notice.

CENTRAL OF FLORIDA RY. CO.

Atlantic Coast Line

THE STANDARD RAILROAD OF THE SOUTH.

4 Through Trains Daily To Washington and New York 4

	No. 52	No. 50	No. 66	No. 40	
Lv Daytona	1:00am	11:00pm	3:00pm	10:00am	All-steel equipment, Electric fans, Ladies' Parlor, Observation car, Dining car, Buffet-Library-Smoking car, Pullman Drawing-Room and Compartment Sleeping cars.
Lv Jacksonville	4:00am	1:40pm	6:40pm	1:00pm	
Lv Savannah	7:00am	4:40pm	9:40pm	4:00pm	
Lv Charleston	11:00am	8:40pm	1:40am	8:00pm	
Lv Florence	2:40pm	12:40am	5:40am	12:00am	
Lv Rocky Mount	5:40pm	3:40am	8:40am	3:00am	
Lv Weldon	6:40pm	4:40am	9:40am	4:00am	
Lv Richmond	9:40pm	7:40am	12:40pm	7:00am	
Lv Washington	12:40am	10:40am	3:40pm	10:00am	
Ar New York	4:40am	2:40pm	6:40pm	2:00pm	

5 DAILY THROUGH TRAINS WEST 5

Modern Steel Pullman Sleeping and Observation cars on all trains.

All Meals Served in Dining Cars En Route.

DIXIE FLYER, No. 34		THE DIXIE LIMITED, No. 38		"The Bulldog," No. 8
Lv Daytona	2:00pm	Lv Daytona	3:00pm	10:00pm
Ar Jacksonville	5:00pm	Ar Jacksonville	6:40pm	1:40am
Ar Macon	9:00pm	Lv Jacksonville	7:00pm	2:00am
Ar Atlanta	11:00pm	Ar Macon	10:00pm	5:00am
Ar Chattanooga	1:40am	Ar Atlanta	11:40pm	7:00am
Ar Cleveland	3:00am	Ar Chattanooga	2:40am	10:40am
Ar Chatsworth	4:00am	Ar Cleveland	4:00am	12:00pm
Ar St. Louis	7:00am	Ar Chatsworth	5:00am	1:00pm
Ar Chicago	8:40am	Ar St. Louis	7:40am	3:40pm
		Ar Chicago	9:40am	5:40pm

SEMINOLE LIMITED—No. 10		ST. LOUIS EXPRESS—No. 57	
Lv Jacksonville	9:00am	Lv Jacksonville	9:00pm
Ar Atlanta	3:00pm	Ar Macon	1:40am
Ar Chattanooga	6:40pm	Ar Atlanta	3:00am
Ar Birmingham	10:40pm	Ar Birmingham	7:00am
Ar Memphis	7:00am	Ar Memphis	1:40pm
Ar St. Louis	1:40pm	Ar St. Louis	7:00pm
Ar Chicago	7:00pm	Ar Chicago	8:40am

8---Trains to South Florida---8

Lv Jacksonville	9:00am	3:00pm	3:00pm	9:00pm Pullman sleeper and coaches
Ar St. Augustine	10:40am	4:40pm	4:40pm	11:40pm Pullman sleeper and coaches
South via Gainesville, Ocala, Leesburg.				3:00pm Dining car line.
				PINELLAS SPECIAL.
				Daily Except Sunday.
Lv Jacksonville	9:00am			Lv Tampa 1:00pm
Lv Gainesville	12:00m			Lv Dunnellon 3:00pm
Lv Ocala	1:00pm			Lv Ocala 4:00pm
Lv Leesburg	3:00pm			Lv Leesburg 5:00pm
Lv Dunnellon	4:00pm			Lv Gainesville 7:00pm
Lv Tampa	7:00pm			Lv St. Petersburg 7:00pm
Lv St. Petersburg	8:00pm			

Lv Jacksonville, Sanford drawing room sleepers on all through trains. Dining car service.

For information and reservations call on or write

W. D. STARK, Trav. Pass. Agt., 138 West Bay St., Jacksonville, Fla.

A. W. FRITOT, Dist. Passenger Agt., Jacksonville, Fla.

ATLANTIC COAST LINE

THE STANDARD RAILROAD OF THE SOUTH.

Thompson's

Spring Models Exceed in Style and Wearing Service Any Shown By Us

"Glove-Fitting"

Endorsed By Competent Critics

Corsets

We Guarantee Against Rust And to Fit Perfectly

FOR SALE BY

The Chas. E. Gardiner Company

FIRE

PROTECTION

by good policies in strong companies with **Prompt Settlement in Case of Loss** is what every property owner should have.

AN INSURANCE POLICY WILL MAKE YOU SLEEP BETTER

Conrad & Oates

234 S. Beach Street

SANITARY BARBER SHOP

HIGHEST CLASS WORK

Ladies' Hairdressing and Chiropody. Lady Attendant.

PRETTIEST SHOP IN THE CITY

NEXT DOOR TO POSTOFFICE

JOHN M. MESSING

Successor to Sargent Fish and Oyster Co.

Fish, Shrimp, Oysters

Rose Bay and West Coast Oysters

WE SOLICIT YOUR PATRONAGE

Phone 149 Red. Myrtle avenue.

Three doors from Beach

P. W. HART

Automobile Repairs and Machine Work

BATTERY CHARGING VULCANIZING

ELECTRIC STARTERS A SPECIALTY

NEXT DOOR TO POSTOFFICE DAYTONA, FLORIDA

WANTED

To hire for one month, Ford or Hupmobile. Reply by letter.

BINGHAM & THOMPSON, Agents,

174 South Beach Street.

FORMER GOVERNOR OF WISCONSIN HERE ON HIS YACHT, COMRADE

SPEAKS IN HIGHEST PRAISE OF DAYTONA. "THE PLACE LOOKS PRETTY GOOD TO ME," SAYS EX-GOVERNOR UPHAM.

The raised deck cruiser Comrade, hailing from Green Bay, Wis., arrived in port late Wednesday evening with her owner aboard, ex-Governor W. H. Upham, of Wisconsin. The ex-governor and his wife cruised south from Philadelphia this season, and will spend some little time in Daytona before continuing to Miami and Biscayne Bay. They stopped in the Carolinas for a prolonged visit and also at Jacksonville and St. Augustine. They left Philadelphia in November.

Mr. Upham was governor of Wisconsin in '95 and '96, succeeding George W. Peck. While in office, he was noted for his ability to handle men and his never-ending fight for the betterment of the state.

Ex-Governor Upham says he believes Daytona to be one of the most attractive towns in Florida. When a News representative asked him how long he intended staying, he replied: "This place looks pretty good to me. We haven't found any town on our rather extensive cruise that compares with it. We are sure to remain until we've seen it all and then perhaps we will prolong our visit."

The Comrade is a seaworthy cruising vessel of 55-feet over all, with an 11-foot beam and a draft of 3 feet. She is driven by a 45-horsepower Dowman engine and sleeps nine people comfortably. She is the raised deck type with a stern deck and wicker chairs aft. She lies at the club dock.

Pete Rogers

34 S. Beach St.

FOR SALE

The best farm in Volusia county. Also some choice Ridgewood property. Address P. O .Box 285 or see Theus Bros., owners, opposite F. E. C. depot.

PERSONALS

*Lost silver vanity purse. Reward. Apply P. O. Box 395. 66-3t

Mr. and Mrs. H. R. Bauers, of San Juan avenue, and Mr. and Mrs. B. H. Smith, of Cedar stret, spent the forepart of the week visiting friends in Eustis, Mount Dora and Orlando. They made the trip in Mr. Smith's car and found the roads in fairly good conditions.

*That beautiful convenient bungalow, corner First street and Woodbine Terrace, is a peach and a bargain. See J. J. Randall, owner, 428 South Ridgewood avenue, Daytona. 66-tf

*Ask Mr. Worthen anything you want to know about Wilbur-by-the-Sea. Have a few Bungalows tastefully and completely furnished; hot and cold water; open plumbing; prices very low. Come in and talk it over. Office 234 South Beach St. 66-3t

*ELECTRIC PLANT FOR SALE. Westinghouse engine and dynamo; will carry 200 lights; plant fully equipped. G. Walbaum, Ormond Beach. 57-tf

The prompt delivery of The Daily News is guaranteed by The Western Union Telegraph Company's Delivery Service. If your Daily News fails to reach you promptly, simply phone Western Union and The Daily News will go to you by messenger—no fee, no obligation. You are entitled to this service and with your co-operation we will give it to you. tf

Fred O. Gardiner, Jr., who had been the house guest for about three weeks of Mr. and Mrs. A. R. Edwards, at the Parkinson, departed Wednesday for his home in Providence, R. I. Mr. Gardiner was very popular and made many friends during his stay in Daytona and a number of social events were given in honor of himself and Miss Marguerite Edwards, dinner and dances following in almost constant succession throughout his visit.

Deception.

It many times falls out that we seem ourselves much deceived in others because we first deceived ourselves.—Sir Philip Sidney.

CHIEF FRENCH OF THE FIRE DEPARTMENT BUYS CORQUET SET FOR CITY

Chief French of the Daytona fire department has purchased a new croquet set which he has erected on the grass space beside the city hall for the use of all lovers of the game.

In the Columns of The News, the chief asked Daytona citizens and winter visitors to contribute their "mite" towards the balls, mallets, wickets and grounds. Many have promptly responded, although subscriptions, so far, do not amount to enough to do the necessary work. A list of those who "came across" will be published later.

Every day is summer in Daytona. Is pretty apt to be just that way.

WINTER SCHEDULE FOR STREET CARS

Leave City Hall, Daytona.

A. M.						
7:00	7:30	8:00	8:30	9:00	9:20	9:40
	10:00	10:20	10:40	11:00	11:20	11:40
P. M.						
12:00	12:40	1:20	1:40	2:00	2:20	2:40
3:00	3:20	3:40	4:00	4:20	4:40	5:00
5:20	5:40	6:00	6:40	7:20	8:00	8:40
9:20	10:00	10:45				

Leave Volusia avenue and Beach street, Daytona, three minutes after car leaves city hall.

Returning, Leave Clarendon Hotel, Seabreeze.

A. M.				
6:45	7:15	7:45	8:15	8:45

Leave Nautilus Casino.

A. M.						
9:20	9:40	10:00	10:20	10:40	11:00	11:20
11:40						
P. M.						
12:00	12:20	1:00	1:40	2:00	2:20	2:40
3:00	3:20	3:40	4:00	4:20	4:40	5:00
5:20	5:40	6:00	6:20	7:00	7:40	8:20
9:00	9:40	10:20	11:00			

Leave Webster's Corner, Daytona Beach, six minutes after car leaves Clarendon and ten minutes after leaving Nautilus Casino.

SPECIAL CHURCH CAR Sunday mornings, leaving Clarendon Hotel 6:45 o'clock.

Above schedule subject to change without notice.

CENTRAL OF FLORIDA RY. CO.

Atlantic Coast Line

THE STANDARD RAILROAD OF THE SOUTH.

4 Through Trains Daily To Washington and New York 4

	No. 82	No. 88	No. 86	No. 89
Lv Daytona	4:25am	8:33am	9:40am	3:42pm
Lv Jacksonville	8:10am	12:45pm	1:35pm	8:10pm
Ar Savannah	1:15pm	4:45pm	5:35pm	12:25am
Ar Richmond	5:20am	7:20am	9:13am	8:00pm
Ar Washington	7:50am	10:23am	12:38pm	11:50pm
Ar Baltimore	9:45am	11:42am	1:50pm	1:38am
Ar W. Philadelphia	11:38am	2:01pm	4:03pm	4:25am
Ar New York	1:40pm	4:20pm	6:20pm	7:13am

All-steel equipment. Electric fans, lights, Pullman drawing room sleepers. Dining cars on trains 82-86-88. Local sleeper Savannah. Passengers may remain until 7 a. m. Free reclining chair coaches.

5 DAILY THROUGH TRAINS WEST 5

Modern Steel Pullman Sleeping and Observation cars on all trains.

All Meals Served in Dining Cars En Route.

DIXIE FLYER, NO. 94

Lv Jacksonville	8:30pm
Ar Macon	4:22am
Ar Atlanta	7:40am
Ar Chattanooga	12:12pm
Ar Nashville	4:45pm
Ar Evansville	3:55pm
Ar St. Louis	7:05am
Ar Chicago	7:08am

THE DIXIE LIMITED, NO. 98.

Lv Jacksonville	9:35am
Ar Waycross	11:45am
Ar Macon	5:00pm
Ar Atlanta	8:00pm
Ar Chattanooga	12:18am
Ar Nashville	4:50am
Ar Evansville	9:28am
Ar St. Louis	2:53pm
Ar Chicago	5:55pm

"The Southland," No. 32

Lv Jacksonville	8:20pm
Ar Atlanta	6:47am
Ar Knoxville	12:19pm
Ar Louisville	9:05pm
Ar Cincinnati	8:50pm
Ar Indianapolis	2:00am
Ar Cleveland	7:15am
Ar Chicago	7:45am
Ar Gr'd Rapids	2:00pm

SEMINOLE LIMITED—NO. 92.

Lv Jacksonville	9:00pm
Ar Albany	2:40am
Ar Columbus	5:55am
Ar Birming'm	12:35pm
Ar St. Louis	7:05am
Ar Chicago	8:20am

Steel train, Pullman cars, Chicago, St. Louis. Free reclining chair car, observation car, electric fans.

ST. LOUIS EXPRESS—NO. 57.

Lv Jacksonville	8:15pm
Ar Waycross	10:15pm
Ar Montg'y	8:50am
Ar New Orleans	8:55pm
Ar Nashville	7:45pm
Ar St. Louis	7:40am

Through steel Pullman to St. Louis. First class rain connection made New Orleans for San Francisco.

8---Trains to South Florida---8

Lv Jacksonville	9:15am	9:30am	1:30pm	9:30pm
Ar Tampa	4:00pm	7:05pm	3:45pm	6:45am
Ar Ft. Myers		10:20pm		3:10pm

South Via Gainesville, Ocala, Leesburg.

Lv Jacksonville	9:30am	4:00pm	9:30pm
Ar Gainesville	12:20pm	7:13pm	12:37pm
Ar Ocala	2:35pm	9:05pm	2:18am
Ar Leesburg	3:55pm	10:20pm	8:37am
Ar St. Petersburg	8:20pm		8:00am

Pullman parlor and sleeping cars on all trains. Free reclining chair cars.

PINELLAS SPECIAL. Daily Except Sunday.

Lv Jacksonville	11:00am
Ar Tarpon Springs	5:11pm
Ar Belleair Hotel	5:43pm
Ar St. Petersburg	6:30pm

Pullman electric lighted drawing room sleepers on all through trains. Dining cars a la carte. For information and reservation, call on or write

A. W. FRITOT, Div. Passenger Agt., 138 West Bay St., Jacksonville, Fla.

W. D. STARK, Trav. Pass. Agt.,

ATLANTIC COAST LINE

THE STANDARD RAILROAD OF THE SOUTH.

ORTONA ORTONA ORTONA ORTONA ORTONA ORTONA

WHERE IS ORTONA?

One mile north of the Clarendon Hotel on the beach.

One-half mile north of the Nautilus Casino.

One-Fourth mile north of Ebbets Field (Base Ball Park).

One-half mile north of the Clarendon Golf Links, on the Halifax River.

One mile north of Seabreeze Postoffice.

Two miles north of Daytona Beach center.

Three miles north of Daytona.

Two and one-half miles south of Hotel Ormond.

1300 feet fronting on the celebrated Ormond Beach.

1400 feet on the Halifax River, with riparian rights.

Three-quarters mile from river to Ocean, with shore streets.

Cottages building which are for sale.

A water plant being installed that will serve 10,000 people with fresh water.

A Pleasure Boat, Automobile and Dancing Pavilion for your pleasure..

SIMPSON & POPE
of Hartford, Conn.
OWNERS
Local office with
A. E. DONNELLY, Real Estate.

ORTONA ORTONA ORTONA ORTONA ORTONA ORTONA

JUST OUT! The new monthly list of Columbia Double-Disc Records. Every variety and class of music is represented----opera, ballads, song hits, dances. They'll play on your machine. March Records on Sale Feb. 20.

A1907 10-in. 75c — SONG WITHOUT WORDS. (Tschaikowsky.) Trio de Lutece. Flute, 'cello and harp. SERENADE. (Widor.) Trio de Lutece. Flute, 'cello and harpe.

A1915 10-in. 75c — OLD FOLKS AT HOME. (Foster.) Taylor Trio. 'cello, violin and piano. MY OLD KENTUCKY HOME. (Foster.) Taylor Trio, 'cello, violin and piano.

A5766 12-in. $1.50 — LEAD KINDLY LIGHT. (John Dykes.) Orchestra accompaniment. Oscar Seagle, Baritone. NEARER MY GOD TO THEE. (Lowell Mason.) Orchestra accompaniment. Oscar Seagle(Baritone and Columbia Stellar Quartette.

A5767 12-in. $1.50 — ONCE AGAIN. (Sullivan.) Orchestra accompaniment. Morgan Kingston, Tenor. ROSES. (Adams.) Orchestra accompaniment. Morgan Kingston, Tenor.

A1918 10-in. 65c — SCHMALTZ'S GERMAN BAND. (Dave Reed.) Orchestra accompaniment. Peerless Quartette. (WITH HER Do-re-mi-fa-sol-la-si and do. (Dave Reed.) Orchestra accompaniment. Collins and Harlan, Baritone and Tenor Duet.

A1919 10-in. 65c — AND THE GREAT BIG WORLD WENT 'ROUND AND 'ROUND. (H. Von Tilzer.) Orchestra accompaniment. Collins and Harlan, Baritone and Tenor Duet. IF YOU'VE GOT A LITTLE BIT HANG ON TO IT (IT'S HARD TO GET A LITTLE BIT MORE). (Abe Olman.) Orchestra accompaniment. Arthur Collins, Baritone.

A1925 10-in. 75c — OH! OH! OH! HE'S BREAKING MY HEART. (Modlon.) Orchestra accompaniment. Marguerite Farrell, Soprano. GHOST OF THE TERRIBLE BLUES. (Von Tilzer.) Orchestra accompaniment. Peerless Quartette.

A1924 10-in. 65c — WE'LL BUILD A LITTLE HOME IN THE U. S. A. (Elliott.) Orchestra accompaniment. James Reed and James F. Harrison, Tenor and Baritone Duet. GOOD OLD DAYS BACK HOME. (Monaco.) Orchestra accompaniment. Campbell and Burr, Tenor duet.

A1922 10-in. 75c — WHEN IT'S ORANGE BLOSSOM TIME IN LOVELAND. (Lange.) Orchestra accompaniment. Manuel Romain, Counter Tenor. WHAT A WONDERFUL MOTHER YOU'D BE. (Piantadosi.) Orchestra accompaniment. Manuel Romain, Counter Tenor.

A1923 10-in. 75c — MEMORIES. (Egbert Van Alstyne.) Orchestra accompaniment. Harry McClaskey, Tenor. MY MOTHER'S ROSARY. (Meyer.) Orchestra accompaniment. Harry McClaskey, Tenor.

A1920 10-in. 75c — ALONG THE ROCKY ROAD TO DUBLIN. (Grant.) Orchestra accompaniment. Marguerite Farrell, Soprano Solo. HE'S THE SON OF AN IRISHMAN. (William J. McKenna.) Orchestra accompaniment. Marguerite Farrell, Soprano Solo.

A5768 12-in. $1.00 — REMICK MEDLEY ONE STEP. Introducing "She's Good Enough To Be Your Baby's Mother" and (b) "Have Your Kisses Till the Boys Come Home" (c) "Loading Up the Mandy Lee." (Paley, Mellor, Gifford Godfrey and Marshall.) Prince's Band. ANCHOR'S AWEIGH MARCH. (Zimmerman.) One-Step. Prince's Band.

A5772 12-in. $1.00 — ST. LOUIS BLUES. (Handy.) Fox Trot. Prince's Band. THE HESITATING BLUES. (Handy.) Fox Trot. Prince's Band.

A5771 12-in. $1.00 — WATERS OF VENICE. (Von Tilzer.) Waltz. Prince's Orchestra. BRIDAL BLUSHES. (Schmidt.) Waltz. Prince's Orchestra.

A5770 12-in. $1.00 — SOONER OR LATER. (Olman and Le Dez.) Intro-duce "Bring Along Your Dancing Shoes." Fox Trot. Prince's Band. FLOWER GARDEN BALL. (Schwartz.) Fox Trot. Prince's Band.

A5769 12-in. $1.00 — LOVE'S ILLUSION. (Fontana.) Tango. Prince's Band. CAUGHT IN THE NET. (King.) Three-Step. Prince's Band.

A1926 10-in. 75c — SOME LITTLE BUG IS GOING TO FIND YOU. (Hein.) Orchestra accompaniment. Roy Atwell, Musical Monologue. IT'S AN AWFUL THING TO NOT KNOW WHERE YOU ARE. (Hein.) Orchestra accompaniment. Roy Atwell, Musical Monologue.

A5735 12-in. $1.25 — DER RATTENFANGER VON HAMMELN. (Nuendorff. Orchestra accompaniment. Karl Jorn, Tenor. ABSCHIED. (Altniederländisches Volkslied.) Karl Jorn, Tenor.

A1862 10-in. 75c — ANNCHEN VON THARAU. Karl Jorn, Tenor. LORELEI. Orchestra accompaniment. Karl Jorn, Tenor.

A1913 10-in. 75c — WHEN YOU AND I WERE YOUNG, MAGGIE. (Butterfield.) Orchestra accompaniment. Harry McClaskey, Tenor. THE GYPSY'S WARNING. (Henry A. Coward.) Orchestra accompaniment. Harry McClaskey, Tenor.

A1911 10-in. 75c — P. S. MR. JOHNSON SENDS BEST REGARDS. (George M. Cohen.) Orchestra accompaniment. George H. O'Connor. LOADING UP THE MANDY LEE. (H. I. Marshall.) Orchestra accompaniment. George H. O'Connor.

A1909 10-in. 75c — SAMUEL. (Turel.) Orchestra accompaniment. Bert Williams, Talking and Singing. EVERYBODY. (Williams.) Orchestra accompaniment. Bert Williams, Talking and Singing.

A1910 10-in. 65c — DON'T GO OUT WITH HIM TO-NIGHT. (Williams and Godfrey.) Billy Williams, Comedian. MOLLY McINTYRE. (Williams and Godfrey.) Billy Williams, Comedian.

A1908 10-in. 75c — CASEY'S DESCRIPTION OF HIS FIGHT. Michael Casey, Comedy Monologue. CASEY TAKING THE CENSUS. Michael Casey, Comedy Monologue.

A1912 10-in. 75c — AT PARTING. (J. H. Rogers.) Columbia Stellar Quartette, Unaccompanied. SING ME TO SLEEP. (Green.) Columbia Stellar Quartette, Unaccompanied.

MANY OTHER RECORDS, COME IN AND HEAR THEM

HANKINS DRUG CO. THREE STORES

ORTONA ORTONA ORTONA ORTONA ORTONA ORTONA

WHERE IS ORTONA?

One mile north of the Clarendon Hotel on the beach.
One-half mile north of the Nautilus Casino.
One-Fourth mile north of Ebbets Field (Base Ball Park).
One-half mile north of the Clarendon Golf Links, on the Halifax River.
One mile north of Seabreeze Postoffice.
Two miles north of Daytona Beach center.
Three miles north of Daytona.
Two and one-half miles south of Hotel Ormond.
1300 feet fronting on the celebrated Ormond Beach.
1400 feet on the Halifax River, with riparian rights.
Three-quarters mile from river to Ocean, with shore streets.
Cottages building which are for sale.
A water plant being installed that will serve 10,000 people with fresh water.
A Pleasure Boat, Automobile and Dancing Pavilion for your pleasure..

SIMPSON & POPE
of Hartford, Conn.
OWNERS
Local office with
A. E. DONNELLY, Real Estate.

ORTONA ORTONA ORTONA ORTONA ORTONA ORTONA

JUST OUT! The new monthly list of Columbia Double-Disc Records. Every variety and class of music is represented----opera, ballads, song hits, dances. They'll play on your machine. March Records on Sale Feb. 20.

A1907 10-in. 75c — SONG WITHOUT WORDS. (Tschaikowsky.) Trio de Lutece. Flute, 'cello and harp. SERENADE. (Widor.) Trio de Lutece. Flute, 'cello and harpe.

A1915 10-in. 75c — OLD FOLKS AT HOME. (Foster.) Taylor Trio, 'cello, violin and piano. MY OLD KENTUCKY HOME. (Foster.) Taylor Trio, 'cello, violin and piano.

A5766 12-in. $1.50 — LEAD KINDLY LIGHT. (John Dykes.) Orchestra accompaniment. Oscar Seagle, Baritone. NEARER MY GOD TO THEE. (Lowell Mason.) Orchestra accompaniment. Oscar Seagle(Baritone and Columbia Stellar Quartette.

A5767 12-in. $1.00 — ONCE AGAIN. (Sullivan.) Orchestra accompaniment. Morgan Kingston, Tenor. ROSES. (Adams.) Orchestra accompaniment. Morgan Kingston, Tenor.

A1918 10-in. 65c — SCHMALTZ'S GERMAN BAND. (Dave Reed.) Orchestra accompaniment. Peerless Quartette. WITH HER Do-re-mi-fa-sol-la-si and do. (Dave Reed.) Orchestra accompaniment. Collins and Harlan, Baritone and Tenor Duet.

A1919 10-in. 65c — AND THE GREAT BIG WORLD WENT 'ROUND AND 'ROUND. (H. Von Tilzer.) Orchestra accompaniment. Collins and Harlan, Baritone and Tenor Duet. IF YOU'VE GOT A LITTLE BIT HANG ON TO IT (IT'S HARD TO GET A LITTLE BIT MORE). (Abe Olman.) Orchestra accompaniment. Arthur Collins, Baritone.

A1925 10-in. 75c — OH! OH! OH! HE'S BREAKING MY HEART. (Moebus.) Orchestra accompaniment. Marguerite Farrell, Sorpano. GHOST OF THE TERRIBLE BLUES. (Von Tilzer.) Orchestra accompaniment. Peerless Quartette.

A1924 10-in. 65c — WE'LL BUILD A LITTLE HOME IN THE U. S. A. (Elbert.) Orchestra accompaniment. James Reed and James F. Harrison, Tenor and Baritone Duet. GOOD OLD DAYS BACK HOME. (Monaco.) Orchestra accompaniment. Campbell and Burr, Tenor duet.

A1922 10-in. 75c — WHEN IT'S ORANGE BLOSSOM TIME IN LOVELAND. (Lange.) Orchestra accompaniment. Manuel Romain, Counter Tenor. WHAT A WONDERFUL MOTHER YOU'D BE. (Piandadosi.) Orchestra accompaniment. Manuel Romain, Counter Tenor.

A1923 10-in. 75c — MEMORIES. (Egbert Van Alstyne.) Orchestra accompaniment. Harry McCleskey, Tenor. MY MOTHER'S ROSARY. (Meyer.) Orchestra accompaniment. Harry McClaskey, Tenor.

A1920 10-in. 75c — ALONG THE ROCKY ROAD TO DUBLIN. (Grant.) Orchestra accompaniment. Marguerite Farrell, Soprano Solo. HE'S THE SON OF AN IRISHMAN. (William J. McKenna.) Orchestra accompaniment. Marguerite Farrell, Soprano Solo.

A5768 12-in. $1.00 — REMICK MEDLEY ONE STEP. Introducing "She's Good Enough To Be Your Baby's Mother" and (b) "Save Your Kisses Till the Boys Come Home" (c) "Loading Up the Mandy Lee." (Paley, Mellor, Gifford Godfrey and Marshall.) Prince's Band. ANCHOR'S AWEIGH MARCH. (Zimmerman.) One Step. Prince's Band.

A5772 12-in. $1.00 — ST. LOUIS BLUES. (Handy.) Fox Trot. Prince's Band. THE HESITATING BLUES. (Handy.) Fox Trot. Prince's Band.

A5771 12-in. $1.00 — WATERS OF VENICE. (Von Tilzer.) Waltz. Prince's Orchestra. BRIDAL BLUSHES. (Schmidt.) Waltz. Prince's Orchestra.

A5770 12-in. $1.00 — SOONER OR LATER. (Olman and Le Boi.) Introducing "Bring Along Your Dancing Shoes." Fox Trot. Prince's Band. FLOWER GARDEN BALL. (Schwartz.) Fox Trot. Prince's Band.

A5769 12-in. $1.00 — LOVE'S ILLUSION. (Bonnani.) Tango. Prince's Band. CAUGHT IN THE NET. (King.) Three Step. Prince's Band.

A1926 10-in. 75c — SOME LITTLE BUG IS GOING TO FIND YOU. (Hein.) Orchestra accompaniment. Roy Atwell, Musical Monologue. IT'S AN AWFUL THING TO NOT KNOW WHERE YOU ARE. (Hein.) Orchestra accompaniment. Roy Atwell, Musical Monologue.

A5735 12-in. $1.25 — DER RATTENFANGER VON HAMMELN. (Nuendorff. Orchestra accompaniment. Karl Jorn, Tenor. ABSCHIED. (Altniederlandisches Volkslied.) Karl Jorn, Tenor.

A1862 10-in. 75c — ANNCHEN VON THARAU. Karl Jorn, Tenor. LORELEI. Orchestra accompaniment. Karl Jorn, Tenor.

A1913 10-in. 75c — WHEN YOU AND I WERE YOUNG, MAGGIE. (Butterfield.) Orchestra accompaniment. Harry McClaskey, Tenor. THE GYPSY'S WARNING. (Henry A. Coard.) Orchestra accompaniment. Harry McClaskey, Tenor.

A1911 10-in. 75c — P. S. MR. JOHNSON SENDS BEST REGARDS. (George M. Cohen.) Orchestra accompaniment. George H. O'Connor. LOADING UP THE MANDY LEE. (H. I. Marshall.) Orchestra accompaniment. George H. O'Connor.

A1909 10-in. 75c — SAMUEL. (Turst.) Orchestra accompaniment. Bert Williams, Talking and Singing. EVERYBODY. (Williams.) Orchestra accompaniment. Bert Williams, Talking and Singing.

A1910 10-in. 65c — DON'T GO OUT WITH HIM TO-NIGHT. (Williams and Godfrey.) Billy Williams, Comedian. MOLLY McINTYRE. (Williams and Godfrey.) Billy Williams, Comedian.

A1908 10-in. 75c — CASEY'S DESCRIPTION OF HIS FIGHT. Michael Casey, Comedy Monologue. CASEY TAKING THE CENSUS. Michael Casey, Comedy Monologue.

A1912 10-in. 75c — AT PARTING. (J. H. Rogers.) Columbia Stellar Quartette, Unaccompanied. SING ME TO SLEEP. (Greene.) Columbia Stellar Quartette, Unaccompanied.

MANY OTHER RECORDS, COME IN AND HEAR THEM

HANKINS DRUG CO. THREE STORES

VACANT LOT
ON THE BEACH
Frontage - - 50 Feet
Depth - - - 250 Feet
The Price Is Only
$1,800.00

Terms: 1-3 Cash; Balance 6, 12 and 18 Months
6 Per Cent Interest

Call **A. J. Malby**

THE REAL ESTATE MAN

15 Orange Ave. Phone 333=red

Greatest Amusement Hall in the South — The Highway of High Class Attractions

THE ARCADE

Skating, Bowling, Pool, Billiards,
Motion Pictures, Confectioneries

Pleasant Palace of Attractions — The Particular Pride of Daytona

Knox Hats!

ANTHONY'S

Home of Hart, Schaffner & Marx

MAGNOLIA AVENUE

I am offering for sale for a short time one of the most desirable residence properties, centrally located, in Daytona.

This property has a frontage of 68 feet. Furnished and modern. **$7.000.**

SEE **A. E. DONNELLY**
74 South Beach Street, Daytona

WE DIDN'T MAKE THE COLD WEATHER BUT WE DO MAKE COLD ICE.
C. ROY FOR ICE. Phone 23 Red.

WINE TAX INCREASES REVENUE $2,000,000

(By Victor Elliott.)

WASHINGTON, Feb. 18.—An additional two million dollars in revenue for the federal government will be provided each year if the Kent bill, putting a graduated tax on all wines, except champagne and other sparkling wines, which are already taxed, becomes a law.

The bill taxes wines containing up to 13 per cent. of alcohol 2 cents a gallon, wines containing from 13 to 21 per cent. of alcohol 6 cents a gallon, and wines containing from 21 to 24 per cent. of alcohol 15 cents per gallon. Still wines containing more than 24 per cent. alcohol are classed a distilled spirits.

According to Representative Kent, of California, author of the bill, the wine growers of California, with the tax on the production of their product as at present, are being forced to abandon their vineyards because they cannot continue to manufacture the wine under conditions as they now exist. Wines which cost them about 12 cents a gallon to manufacture are taxed 8 cents a gallon, and the manufacturer is forced to pay the tax.

Instead of reducing the federal revenues, the Kent bill, its author pointed out, will increase the amount paid into the United States treasury from about $200,000 to about $2,200,000. The California association of wine merchants, practically the only market for the native product, now holds about 40,000,000 gallons of the wine, Mr. Kent said, and on it they will be forced to pay the tax as it is sold by them. They have escaped from the burden thus far, he pointed out, the whole burden falling on the producer.

One effect of the tax law, if it is adopted by Congress, will be to make a market for the producers whose product has been tied up for some time, owing to the heavy tax on it and the large reserve held by their main customers, the association of wine merchants in California.

The additional revenue which will be provided has been explained in detail to the secretary of the treasury, and to Representative Claude Kitchin, chairman of the ways and means committee of the house. Both are convinced of the wisdom of the measure, according to Representative Kent, and a favorable report on the measure by the ways and means committee, to which it has been referred, is practically certain. The sentiment in California is much greater for the bill than against it.

COMMODORE BURGOYNE IN A NEW ROLE

That many-sided gentleman, Commodore Burgoyne, will cook the dinner for the regular weekly banquet at the Elks' club tonight. If the Commodore makes good as a chef, he has a "position" for life.

DEATH QUICKLY FOLLOWED A STROKE OF PARALYSIS

George Harris, who for many years made his home with his brother, the late G. W. Harris, and family at Holly Hill, but for several years past has been with is son, Prof. Charles Harris, and family in Cleveland, Ohio, died in that city Wednesday of last week, following a severe attack of paralysis. The remains were taken to Albion, Ill., the old home of the deceased, where funeral services were held Friday, conducted by Rev. Gibson Harris, an Episcopal minister, and son of the deceased. The interment was made at Albion. Mr. Harris was well known to many of the residents of Daytona and vicinity, particularly through his connection with St. Mary's Episcopal church of this city of which he was senior warden for a number of years. He was 84 years of age, and remarkably well preserved for his years.

voted for good roads in Volusia county.

WE PAY CASH
FOR OLD
BONES
RUBBER COPPER
TIRES BRASS
TUBES LEAD
ROPE SCRAP IRON
SEND IT TO US WE REMIT PROMPTLY
Write For Pricelist
PENINSULAR METAL CO.
657 E. BAY JACKSONVILLE, FLA.

Everything Top Notch Except Prices
McLANE LUMBER COMPANY
SECOND AVENUE AND F. E. C. RAILWAY
PHONE 3 GREEN

F. A. ROOT
DREDGING
Dipper and Hydraulic Work. Filling Behind Sea Walls, Channel Dredging, Etc

WHEN YOU VISIT DELAND MAKE
DREKA'S DEPARTMENT STORE
YOUR HEADQUARTERS
EVERYTHING TO EAT, TO WEAR, TO USE. TEA ROOM NOW OPEN
DeLAND, - - - - FLORIDA.

FLORISTS and LANDSCAPE GARDENERS
SCHULZE & OBERMAIER
Cut Flowers, Trees, Shrubs, Pot Plants
We are the Leading Firm in Florida
Phone 262 Blue — The Arcade Building

Call and See
Our Paper Shell Pecans . . . . . 20c lb.
1357 lbs. just received.
Also have a few 15c Pecans and Walnuts left.
CONRAD GROCERY CO.
Phone 61

Something you have been looking for—
WALK OVER
White Canvas Lace Boot—Fashion's latest creation.
at
FOSTER COMPANY'S

CHAUTAUQUA

7 DAYS 7

JUDGE BEN B. LINDSEY.

Much interest will center in the coming of Judge Ben B. Lindsey to this city. Judge Lindsey's marvelous fight against political powers in Colorado and the farreaching results of his work among and for delinquent youth have brought him into the public eye as but few other men in this country have been.

The subject of his lecture is "The Misfortunes of Mickey"—a lecture which is as entertaining as the title would indicate. In addition to entertaining the patrons of the course the Lyceum committte which brings Judge Lindsey to a community does the community even a higher service than to entertain. Judge Lindsey has a message, and that message has to do with the most important individual in all the world—a boy.

He tells of the incident in his judicial career that turned his attention to the boy. Seven or eight years ago the dis-

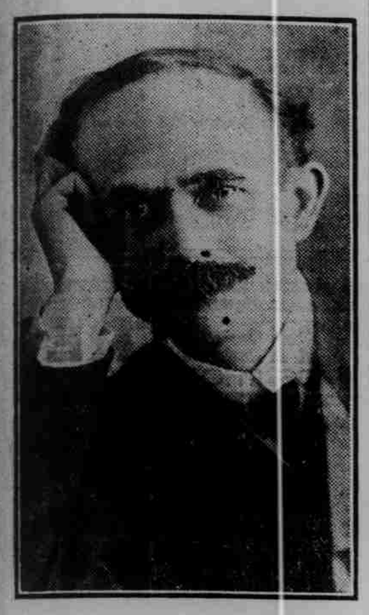

JUDGE BEN B. LINDSEY.

trict attorney had said one morning, "We have some burglars to try this morning, judge." And looking around he saw three little boys. They were the "burglars," and that single incident set Judge Lindsey to thinking, the result being the present juvenile system in the state of Colorado that is destined to become national.

In his lectures he touches many phases of the problems of the day relating to the youth. He believes that parents should be held responsible for the welfare of their children. He also says that business men should learn the facts of the cause of crime and that no business will ever succeed when it puts money above heart and conscience. Children are the victims of industrialism in thousands of instances.

Single tickets, - $3.00
Double tickets, - 5.00

IF OUR REPRESENTATIVE HAS NOT CALLED PHONE 332 RED

FEBRUARY 22 - 28

On the Other Hoof.

Let a conductor try to "put one over" by short-changing a patron and a man will rise up in righteous indignation and bawl him out to a fare-you-well. But let the same man get too much change from a conductor and he'll slip it nonchalantly into his pocket and pat himself on the back for his "cuteness."—Philadelphia Inquirer.

Seaboard Air Line

Railway Company

The Progressive Railway of the South

EFFECTIVE JANUARY 6, 1916.

DAYTONA AND ORMOND TO WASHINGTON AND NEW YORK

SEABOARD FLORIDA LIMITED

The Train Exquisite

SOLID STEEL—
SOLID PULLMAN—
SOLID COMFORT

Lv Daytona daily	8:33am
Lv Ormond daily	8:45am
Ar Savannah daily	4:30pm
Ar Richmond daily	7:25am
Ar Washington daily	10:36am
Ar Baltimore daily	11:48am
Ar Philadelphia daily	2:08pm
Ar New York daily	4:25pm

Through Drawing Room, Compartment, and Standard Berth Sleepers, Observation Car. Seaboard Steel Diner and Cafe Club Smoking Car

Also through Drawing Room Standard Berth Sleeper to New York via Seaboard on F. E. C. railway train No. 86 leaving Daytona at 9:51 a. m. and Ormond 10:14 a. m. daily for New York.

R. E. Camp, T. P. A.,
J. D. Ingraham, D. P. A.,
G. Z. Phillips, A. G. P. A.,
JACKSONVILLE, FLA.

H. E. PENCE LEAVES FOR SOUTHERN CRUISE ON HIS HOUSEBOAT, ALINE

The cruising house-boat Aline, belonging to H. E. Pence, left for a prolonged cruise to Palm Beach and Miami this forenoon. The party aboard are, Mr. and Mrs. Pence, Mr. and Mrs. Harding, of Minneapolis, Minn.; J. S. Kelsey, of Dayton, O.; John Osborn, of Minneapolis, Minn., and Miss Lucille Osborn, of Minneapolis, Minn.

Mr. Pence said before leaving. "I am planning to anchor off Palm Beach, in Lake Worth, during the Washington's birthday festivities, including the big ball. We will then continue south to Miami for the motor boat races."

The Aline will return from her cruise about the first of March. She is nick-named "The Boat of a Thousand Comforts" because of the almost unbelievable luxury of her appointments.

To Kill Limburger Scent.

A Pennsylvania cheesemaker is authority for the statement that it is the outside of limburger cheese that smells objectionably—that if this part is cut off in chunks, sliced and given a few seconds' immersion in hot water the smell will be destroyed, leaving the taste unimpaired. The inside of the cheese, he says, needs no treatment.

Valuable Employee.

"I never hear of Walker, the pedestrian, any more. What's become of him?" "He's working for a real estate concern, establishing records between the houses they sell and the station. When they tell a man a house is ten minutes' walk from the station, they are in a position to prove it.

HANS SCHMIDT DIES IN ELECTRIC CHAIR

(Continued from Page One.)

the embroidery on a pillow slip found with the pieces of torso as that of a former maid servant in the rectory of St. Boniface's church, at Second avenue and Forty-seventh street, Manhattan. Schmidt, who for three years had been performing the functions of a priest in New York, although the communicants and other clergymen sometimes complained of his lax methods, was arrested in the rectory of St. Joseph's church in West 125th street. He had actually conducted some of the holy sacraments after he had committed his detestable crime.

On the day of his arrest the priest made a full confession. He said he had killed the girl while she had slept and cut her body in nine pieces.

He told also how he had betrayed the simple servant and admitted other crimes. Apparently he had worked together with several other monsters in accomplishing the undoing of young girls. His life record was thoroughly examined and he was discovered to have a series of misdeeds to his credit in different cities of this country, and in Germany, where he was born.

Schmidt's statements soon became wild and it was thought he was insane. Alienists for the state on October 22, 1913, however, declared he was sane and shamming hallucinations.

Hans Schmidt murdered Anna Aumuller in a Harlem flat. He was assistant priest at St. Joseph's church in West 125th street and continued his duties before the murder.

On the Saturday night following he presided at confessional. He was arrested early the next morning. Sunday, at St. Joseph's parish house by Inspector Faurot and five detectives. He confessed.

The detectives led him to the apartment on the third floor of a Bradhurst avenue apartment house and he re-enacted the tragedy. Lifting from the cheap, white enameled bed the imaginary body of the girl he carried it to the bath room adjoining and placed it in a smal bath tub. Someone handed him the instruments that he had used, a kitchen knife and a saw.

"You see," he said in a sullen way, 'it didn't hurt her. It couldn't have hurt her. She was asleep when I came into the room. Her throat was exposed."

He cut her throat. With the saw he dismembered the body. The pieces he wrapped in pillow cases and other articles in the cheaply furnished flat. That night and within the next two days he made six trips across the Fort Lee ferry at 129th street, each time dropping a piece of the dismembered body into the Hudson river.

"First, I took the upper torso," he told the detectives, "then the lower. I carried after that the head, the arms, the legs."

On the third day after the murder the upper part of the body was found near Shady Side, N. J. One of the lower limbs was picked up off Keansburg two days later. The head was never recovered.

Twice the body was wrongly identified. Inspector Faurot and his staff were continually busy. The pillow cases were always the main clue. The detectives learned that a little truck load of furnishings, containing two such pillow coses, had been delivered at the Bradhurst avenue flat two weeks before.

There the detectives found the knife and saw and other unmistakable evidences of the crime, but not the criminal. They watched, but he did not return to the flat. The detectives gathered a description of him. They also found leters addressed to Anna Aumuller at the parish house of St. Boniface church.

Following that clue they identified the body as that of Anna Aumuller, who had come from Germany and who had been aservant in the parish house until about the time the Harlem flat was rented. The trail of the criminal led the detectives into the church. In the presence of the aged Father Gerald Huntmann they confronted his assistant with a picture of the dead girl.

"Did you kill that girl?" the Inspector sharply questioned. Schmidt put up his hands as if to shield himself from the face of the woman he had killed.

"Yes," the word was wrung from his lips. "Yes, I killed her," he choked.

The whole story soon came to light. It developed that while Schmidt had been educated as if for holy orders he probably had never been ordained a priest. He contended that he had been but admitted that the Bishop, who he said had ordained him "had me arrested because I was not a priest." His credentials by which he gained entrance to the church in America seem to have been forgeries.

Schmidt was born in Aschaffenburg, Germany, according to his own statement. He was thirty-one at the time he committed the crime in 1913.

"My parents are both living in the old home town," he said. "I was ordained September 23, 1904. I came to this country in 1907. When I first came here I went to Louisville, then Trenton. In December, 1910, I came to New York—to St. Boniface church as assistant pastor.

"It was there I met Anna Aumuller. She was a servant in the house where I lived. We were attracted to each other. We made frequent excursions together at night—that is, in the early mornings. I conducted the confessional and the low masses and the services for night workers at St. Joseph's After the services I would meet Anna.

"Then she was dismissed from St. Boniface's. A woman servant had discovered her trouble. I engaged on August 25th, the little apartment in Bradhurst avenue, which she made her home. She thought we were married and was happy. I adored her. She was innocent of all thought of wrong."

Within ten days of the commission of the crime the police had cleared the mystery. But the courts were not so quick. Schmidt was tried twice. The first time the jury disagreed. On the second trial Schmidt was found guilty of murder in the first degree. That was February 6, last year. More than a year was consumed by menas of appeals and other legal delays. The defense fund for the first trial was said to amount to $15,000. The amount collected for the defense in the second trial is said to have been $10,000.

The most beautiful collection of Wash Fabrics ever seen in this State is being shown by the

PECK-HENDRICKS COMPANY

This Big Store has been crowded for the past ten days with ladies buying and admiring these Wonderful Goods.

The Biggest Drawing Card of these Pretty Goods is "LITTLE PRICES"

PECK-HENDRICKS COMPANY

FOR SALE.
My business of Shoes, Furnishings and Notions.
W. H. PECK.
154 So. Beach St. Daytona.

Something New on Sale at The
NORTHERN MARKET
UNSALTED BUTTER, FULL CREAM CHEDDAR CHEESE. TRY THIS CHEESE AND YOU WILL BUY NO OTHER.
W. P. BEARSE, Prop.
260 S. BEACH ST.
Phone 251 Green
Prompt Delivery

McDONALD'S
BOAT YARD
Established 1903
C. M. McDONALD & SON, Proprietors
Boats Built, Repaired and Housed
Railways, 80 Ton Capacity
Agency for Leading Gas Engines
Fresh Water Basin
Phone 30 Blue 499 S. Beach

NEW DAYTONA THEATRE

Friday and Saturday, February 18th and 19th.

Daniel Frohman Presents Famous Players Film Co.'s Stupendous Photo-Spectacle,

"THE ETERNAL CITY"

Eight Reels—BY HALL CAINE— With

PAULINE FREDERICK.

General Admission 25c
Reserved Seats 50c

CRYSTAL THEATRE TODAY.

WILLIAM FOX PRESENTS

William Farnum

—IN—

"THE BROKEN LAW"

Written and Produced by OSCAR C. APFEL, Fox Film Corporation.

5 THE CRYSTAL ORCHESTRA 5
—PIECES PIECES—
DIRECTION OF GEO. P. BOUTWELL.

MATINEE 2:00 P. M. ADMISSION, FIVE and TEN CENTS.
EVENINGS, TEN and TWENTY

HEARST-VITAGRAPH NEWS PICTORIAL
Every Wednesday and Saturday.

CRESCENT THEATER TODAY

JESSE L. LASKY In Association With DAVID BELASCO,
Presents the Magnificent Dramatic Classic,

"THE ROSE OF THE RANCHO"

By David Belasco and Richard Walton Tully
—WITH—

Bessie Barricale

And Special Cast.

FIVE ACTS—360 SCENES—FIVE ACTS.

MATINEE, 2:00 O'CLOCK EVENINGS, 7:00 O'CLOCK

DAYTONA'S FASHION SHOP

Joseph Scher -

IF YOU ARE LOOKING FOR A
SUIT
GOWN
SWEATER
SKIRT
OR HAT
SOMETHING SMART AND "DIFFERENT"
YOU WILL FIND THEM AT OUR SHOP AT
NEW YORK PRICES
"THE BUSY CORNER"
BEACH STREET, CORNER VOLUSIA

SIX ACRES

on Live Oak Avenue, Daytona, close in, at a bargain price. Also for a new, atractive, modern, up-to-date, PRICED LOW bungalow, in an ideal location, close to Cement Bridge and Trolley. See my latest in Marshall Park. Cash or terms.

W. W. MARSHALL, Owner, or any agent.

GENUINE PANAMA HATS
LADIES' GOWNS, COATS AND SKIRTS AT POPULAR PRICES
THE PRINCESS SHOP
84 South Beach Street

TALK TO LEIDERSDORF

For a few days only I am offering an attractive little lot, on South Palmetto Street, in a fine neighborhood.

It faces east, has a gradual rise to the west and is just large enough for a cozy little bungalow.

The price is right, and within the reach of most everyone.

TALK TO
LEIDERSDORF
REAL ESTATE
RENTALS
LOANS
266 So. Beach street Phone 52 Green

ARCADE THEATRE
THE HOUSE of HIGH CLASS PHOTOPLAYS

PROGRAM FOR TODAY

WILLIAM A. BRADY PICTURE PLAY CO., Inc., PRESENTS

Wilton Lackaye

IN

The "PIT"

Wilton Lackaye's Greatest Stage Triumph, Supported by

CAIL KANE and MILTON SILLS.

GET THE ARCADE THEATRE HABIT

FIRST SHOW STARTS Matinee 2:30
Evening 7:00

ROUMANIA WILL SOON ENTER WAR.

(By International News Service.)

ROME, Feb. 18.—It is stated in official circles that Roumania will soon enter the war on the side of the Allies. The capture of the Turkish fortress of Erzerum will somewhat hasten her action.

ACTRESS DESCRIBES EXPERIENCES AS A PRISONER IN RUSSIA

VIENNA, Feb. 18.—The well known Austrian actress, Miss Greil Horn, has just described her sufferings as a prisoner of war in Russia. After seventeen months of hardships she was liberated and sent to Rumania. From Bukarest she returned home by the way of Budapest. She said:

"We were playing at the Comedy theater in Riga when the war between Austria and Serbia broke out. We took passage on a steamer which was about to sail for Sweden. Ten minutes before the boat left police officials boarded her and we were ordered to return to our hotel. What became of the members of our company, I do not know, because they disappeared within a few days.

"I was permitted to stay at Riga for a month, but the police kept me under constant surveillance as a supposed spy. When I received a post card from my brother, an Austro-Hungarian officer, I was arrested and ordered to Kologriew in the province of Kollroma. I had to pay for the railroad ticket. My journey took eight days, and I was constantly insulted and threatened by Russian travelers and soldiers. Only my knowledge of the Russian language saved me from serious harm.

"When I arrived at Kologriew, I was almost without means, but the authorities informed me that I would have to support myself. After much trouble I succeeded in persuading a farmer to rent me a small room of his hut. During sixteen long months I supported myself by cooking, washing and sewing for my fellow prisoners. We all had to go hungry most of the time, as provisions were scarce and very dear.

"Three months after my arrival at Kologriew we were allowed to write letters to our loved ones at home, but we had to use the Russian language. Even the letters written in French or English were destroyed by the officials. The mail which arrived for us we never saw. Although my mother sent dozens of letters to me, I only received three postal cards.

"Almost daily more prisoners arrived. Many of them were men, women and children, who had been dragged from Eastern Prussia by the Russians. The condition of these unfortunates was pitiful. They possessed nothing but the clothing on their backs, and we had to divide our already short rations with them.

"If we left our houses we were generally attacked and illtreated by the Russians. Sometimes the police and the soldiers intervened, but in these cases we were invariably arrested and locked up for disturbing the peace. I was sentenced to two weeks imprisonment with a water and bread diet, because I had given a few cigarettes to a captured Austrian soldier who was being transported to Siberia with several hundred other prisoners. I had to share my cell with two Russian criminals during the entire term of my imprisonment.

"After the pogrom of Moscow our lives were in danger for many weeks. Hundreds of Russian recruits who did not want to go to war fled to the immense forests, where they formed robber bands. Somehow these deserters had gotten the idea that they would escape punishment if they killed as many Germans and Austrians as possible before their capture. One of band had its hiding place in a forest near Kologriew and made repeated attacks on the parts of the town inhabited by the prisoners. We barricaded our houses and our men armed themselves as best they could. The police were powerless against the marauders and made no serious effort to capture them, but the German and Austrian prisoners defeated them repeatedly in pitched battles. I spent many sleepless nights, siting on my bed with a big kitchen knife and resolved to sell my life as dearly as possible.

"My mother made many efforts through neutral diplomatic channels to bring about my liberation. Last July I was informed that my release was near, but a few days later the chief of police decided that I could not be given my liberty, as I was of military age. When I expressed my astonishment over this decision I was gravely told that the Austro-Hungarian government was pressing all women into military service. He showed me a newspaper report which stated that among the members of the Polish Legion, a volunteer organization, two women had been found.

"When I had almost given up all hope of freedom before the end of the war, a fellow prisoner gave me some money. This enabled me to procure a certificate from a Russian physician, who pronounced me unfit for military service on account of some imaginary internal malady. Three days later I was allowed to start on my long journey to Vienna. When I reached the Rumanian border the Russian officials relieved me of all my money, my watch and a ring, the only valuables I still possessed. Baron Flonder, an exchanged prisoner of war, whom I met on the frontier, loaned me a small sum."

SKATING MASQUERADE VERY BRILLIANT AFFAIR

Notwithstanding several counter attractions, the roller skating masquerade at the Arcade amusement hall Thursday evening was largely attended and a great success in every respect. The costumes were many and varied and the skaters presented a bright and attractive scene of kaleidoscopic change in the big rink.

The first ladies' prize, a 4-piece silver tea set, was awarded to Miss Mabel Reed, who appeared in the costume of a gipsy princess. The second ladies' prize was awarded to Miss Katherine Dirken; this was a 9-piece aluminum cooker. Norman Foxwell secured the first prize for men, a beautifully decorated stein, and August Pollitz was awarded the second prize, a shaving set. J. J. Whiteside, J. Jones and L. D. Eglert acted as judges.

The many onlookers appeared to get almost as much pleasure in watching the skaters as did the skaters themselves, and the large hall certainly presented a brilliant and attractive appearance.

Had No Answer.

A man walked into George Harmon's office in Valley Falls the other day and said his doctor told him ten years ago if he didn't stop smoking he would become feeble-minded. And when Mr. Harmon asked him why he didn't stop, he just stalked out and slammed the door.—Kansas City Star.

Saves Steps.

When the best and happiest housekeeper known to the writer was asked to tell the secret of her speed in housework, she replied: "I never iron with a cold iron, cut with a dull knife, or get to my kitchen to prepare a meal without a clean small hand towel pinned to my apron belt on one side and a similar dish towel pinned on the other. Try it, and you will be surprised to see how much time and how many extra steps you will save."—Exchange.

PERSONALS

E. E. Carpenter, of 226 Volusia avenue, left today for a few days' visit in Tampa.

Mr. and Mrs. D. C. Eberhart were Daytona visitors from Volusia today between trains.

Mrs. C. D. Barnum, who is spending the winter here with Mrs. E. A. Barker at the latter's home on South Ridgewood avenue, went to Lake Helen today for a few days' stay. She will refoin Mrs. Barker in this city.

Mrs. P. E. Landvoigt arrived today and is visiting Miss Irene Perry at the Wigton apartments on Rowlader Place. Mrs. Landvoigt before her marriage was Miss Lucille Mitchell, of Jacksonville, who was for two years instructor of the domestic science department of the Daytona public school and made many friends here, who will be pleased to see her.

Raymond G. Keeney is expected this evening from Hartford, Conn., accompanied by his parents, General G. W. and Mrs. Keeney, of Somerville, Mass. Mr. Keeney will join Mrs. Keeney and their little daughter, Katherine, at the home of Mrs. Keeney's parents, Mr. and Mrs. J. B. Moore, Ridgewood and Orange avenues, for the remainder of the season, and General and Mrs. Keeney will be guests at the Hotel Clarendon at Seabreeze.

Just Like a Boy.

The teacher was having an interesting half hour with the children, asking them questions, anyone having the privilege to answer. It was a great time to show off. The teacher asked about various things, and one question was about locusts. Several hands were raised, and finally one boy was selected to speak. "A locust is a bug that gives people tuberculosis," was his answer.

Public Morality.

I have not the slightest regard for that statesmanship which is divorced from the morality which we say ought to guide us in our private life, which we gather for a nation as for individuals from the religion we profess. Time, persistent labor, fidelity to the great principles which we hold and believe in, will give us the victory over existing evils.—John Bright.

BRANDEIS INVESTIGATION HALTED.

(By International News Service.)

WASHINGTON, Feb. 18.—The lack of witnesses today halted the investigation into the qualifications of Louis D. Brandeis for the supreme bench. Attorney Fox, employed by President Lowell, of Harvard University, and others, to oppose the nomination of Brandeis claims he is not yet ready to proceed. Hearings have been adjourned until Thursday.

Read the Daily News for Today's News Today.

FREE
ON TRIAL
TO YOU
GAS IRON
FOUR HOURS IRONING
FOR 5 CENTS
Cheapest Way to Iron

Phone 120 green

DAYTONA PUBLIC SERVICE CO.

Ice, Gas, Electric Light and Power
11 Magnolia Ave. 'Phone 120-Green